

DIMENSION FLOOR PLAN - RESPONSIBILITY SCOPE (Rev. 08/22)

SCOPE	BY GC	BY FEDEX	BY OTHER	COMMENTS
DEMISE AND EXTERIOR WALLS	GC	GC	GC	MAINTAIN EXISTING FIRE RATINGS AS REQUIRED BY AT EXISTING WALLS. NEW SCOPE BY GC.
ALL NEW INTERIOR WALL CONSTRUCTION U.O.N.	GC	GC	GC	
FIRE ALARM SYSTEM	GC	GC	GC	REF: ROP - RESPONSIBILITY SCHEDULE A-SHEET
FIRE EXTINGUISHERS	GC	GC	GC	REF: PLAN NOTE #12
DOOR/ FRAMES, DOOR HARDWARE, & WINDOWS	GC	GC	GC	REF: PLAN NOTE #5
BLOCKING	GC	GC	GC	REF: PLAN NOTES #10 AND #13

NOTES:
 1. WORK SHOWN AS FEDEX OFFICE FURNISHED/INSTALLED SHALL BE WORK FURNISHED/INSTALLED BY THE FEDEX OFFICE GENERAL CONTRACTOR SHALL COORDINATE WITH THE FXO VENDOR IF NECESSARY.
 2. GC SHALL COORDINATE ALL VENDOR SUPPLIED ITEMS, PER SCHEDULE INCLUDED IN BID PACKAGE.
 3. APPLICABLE TO WALMART PROJECTS ONLY: SEE "LANDLORD REQUIREMENTS" BOX NOTE ON THIS SHEET FOR WORK OUTSIDE OF LEASE SPACE.

WALL LEGEND (Revised 03/19)

SYMBOL	DESCRIPTION
[Symbol]	NEW INTERIOR FULL HEIGHT WALL
[Symbol]	NEW INTERIOR FULL HEIGHT WALL WITH SOUND INSULATION.
[Symbol]	NEW INTERIOR FULL HEIGHT RATED WALL TO BOTTOM OF DECK WITH SOUND INSULATION.
[Symbol]	EXISTING EXTERIOR OR INTERIOR FULL HEIGHT WALL TO REMAIN, AND REPAIR AS NECESSARY TO MATCH NEW WALL CONDITION.

DIMENSIONED PLAN NOTES:

- FIELD VERIFY ALL EXISTING CONDITIONS AND DIMENSIONS. IMMEDIATELY NOTIFY FEDEX OFFICE CONSTRUCTION PROJECT MANAGER & ARCHITECT IN WRITING IF DISCREPANCIES.
- ALL DIMENSIONS TO EXISTING SURFACES ARE TO FACE OF FINISH FINISH NOTED OTHERWISE. ALL DIMENSIONS LOCATING NEW STUDS ARE TO FINISH WALL UNLESS NOTED OTHERWISE.
- WRITTEN DIMENSIONS TAKE PRECEDENCE OVER DIMENSIONS CALLED OUT ON CONSTRUCTION DOCUMENTS. DO NOT SCALE.
- REFER TO REFLECTED CEILING PLANS FOR OFFICE AND LIGHTING AS APPLICABLE.
- REFER TO SCHEDULE FOR DOOR/ HORIZONTAL HARDWARE SCHEDULE, DOOR SCHEDULE AND TYPES AND WINDOW SCHEDULE AND TYPES AS APPLICABLE.
- FEDEX OFFICE CONSTRUCTION PROJECT MANAGER SHALL BE NOTIFIED OF INCONSISTENCIES OR DISCREPANCIES WITH PLANS IN RELATION TO EXISTING CONDITIONS.
- NEW INTERIOR DOORS SHALL BE LOCATED SO THAT THE HINGE SIDE FACE OF NEAREST WALL UNLESS NOTED OTHERWISE.
- EXTERIOR GLASS IS EXISTING UNLESS NOTED OTHERWISE. PROTECT EXTERIOR GLASS OR WALL PENETRATIONS SHOULD BE APPROVED BY AND COORDINATED WITH FEDEX OFFICE CONSTRUCTION PROJECT MANAGER AS NECESSARY TO ANY WORK BEING DONE.
- ALL WOOD BLOCKING TO BE FIRE RETARDANT TREATED AS REQUIRED BY LOCAL JURISDICTION REQUIREMENTS.
- REFER TO DETAIL A-70R STUD SPACING SCHEDULE AS APPLICABLE.
- FIRE EXTINGUISHERS SHALL BE INSTALLED IN ACCORDANCE WITH NFPA LOCAL JURISDICTION REQUIREMENTS. USE WALL MOUNTED CABINETS IN SPACES VIEWABLE BY THE PUBLIC AND STANDARD EXTINGUISHER WALL BRACKETS IN SPACES VIEWABLE BY THE PUBLIC.
- PROVIDE BLOCKING IN ALL WALLS AS REQUIRED FOR EQUIPMENT, FIXTURES, CABINETS, COUNTERS, RESTROOM ACCESSORIES, OR AS REQUIRED BY LOCAL JURISDICTION REQUIREMENTS (WHERE APPLICABLE) FOR BLOCKING LOCATIONS.
- GC TO PATCH AND REPAIR ALL EXISTING WALLS AS REQUIRED TO "LIKE" CONDITION IN AREAS AFFECTED BY DEMOLITION.

- ACCESSIBILITY NOTES:
- NO ABRUPT CHANGES IN ELEVATION ALONG PATH OF TRAVEL SHALL BE PROVIDED.
 - SLOPES SHALL NOT EXCEED 1:20 UNLESS A RAMP IS PROVIDED.
 - RAMPS SHALL NOT EXCEED 1:12 SLOPE.
 - CROSS SLOPES SHALL NOT EXCEED 2%.
 - MAXIMUM 1/2" THRESHOLD HEIGHT.

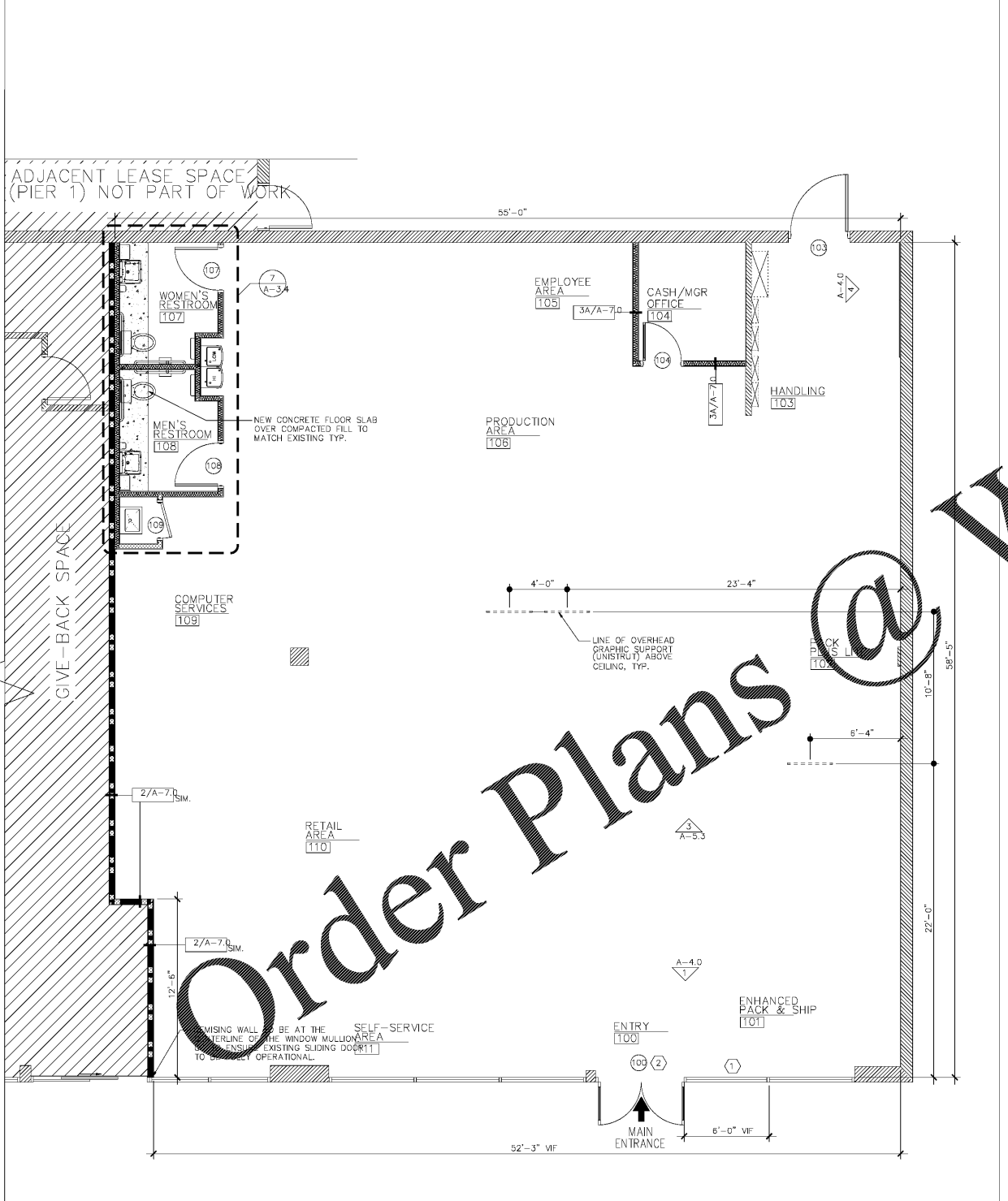

1 DIMENSIONED FLOOR PLAN
 1/4" = 1'-0"
 NORTH



PROJECT COORDINATOR
 SEAL
 DRAWING IS INCOMPLETE AND MAY NOT BE USED FOR REGULATORY APPROVAL, PERMIT, OR CONSTRUCTION.
 CONSULTING ENGINEER

DS PROJECT NO.: 80-752
 MEP PROJECT NO.: ---
 STRUCTURAL PROJECT NO.: ---
 CIVIL PROJECT NO.: ---

FedEx OfficeSM
 JOHNSON CITY, TN
 N ROAN RD
 2116 N ROAN ST, SUITE 1A
 JOHNSON CITY, TN 37601

CENTER NO.: 0531 SITE ID NO.: LX779947 PROGRAM: RTSZ

STIPULATION FOR REUSE
 THIS DRAWING WAS PREPARED FOR USE ON A SPECIFIC SITE JOHNSON CITY, TX 37601
 08/07/2020
 AND IT IS NOT SUITABLE FOR USE ON A DIFFERENT PROJECT. A LATER TIME USE OF THIS DRAWING FOR REFERENCE OR ON ANOTHER PROJECT ASSURES THE SERVICES OF PROFESSIONAL ARCHITECTS AND ENGINEERS. REPRODUCTION OF THIS DRAWING FOR REUSE ON ANOTHER PROJECT IS NOT ALLOWED UNLESS CONTRARY TO THE LAW. THESE DRAWINGS AND SPECIFICATIONS ARE THE PROPERTY OF FEDEX OFFICE INC. AND SHALL NOT BE REPRODUCED OR USED IN ANY OTHER WORK EXCEPT BY WRITTEN AGREEMENT WITH FEDEX OFFICE. WRITTEN DIMENSIONS TAKE PRECEDENCE OVER SCALED DIMENSIONS AND SHALL BE VERIFIED BY THE JOB SITE CHECK OFFICER TO BE NOTED IN WRITING. DISCREPANCIES IN DIMENSIONS PRIOR TO THE COMMENCEMENT OF ANY WORK. THESE DRAWINGS ARE INTENDED FOR DESIGN ONLY AND NOT FOR USE IN CONSTRUCTION UNLESS APPROVED BY GOVERNING AUTHORITIES.

PERMIT/ BID SET

? 2020 FedEx Office	
NO.	REVISIONS DATE:

PERMIT SET ISSUE DATE: 08/07/20
 BID SET ISSUE DATE: 08/07/20
 CONSTRUCTION SET ISSUE DATE: ---

DRAWING TITLE:
 DIMENSIONED FLOOR PLAN

DRAWING NUMBER:
A-1.0

TEMPLATE (30 x 42) ISSUE: 10/26/19

Order Plans @

WWW.LDILINE.COM