

USER: MSPETERSON  
 FILE: F:\08\0819\081903\04\_CADD\DWG\LOT01-EC30 - 1 EROSION FINAL.dwg  
 SAVER: 7/14/2020  
 PLOTTED: 7/14/2020

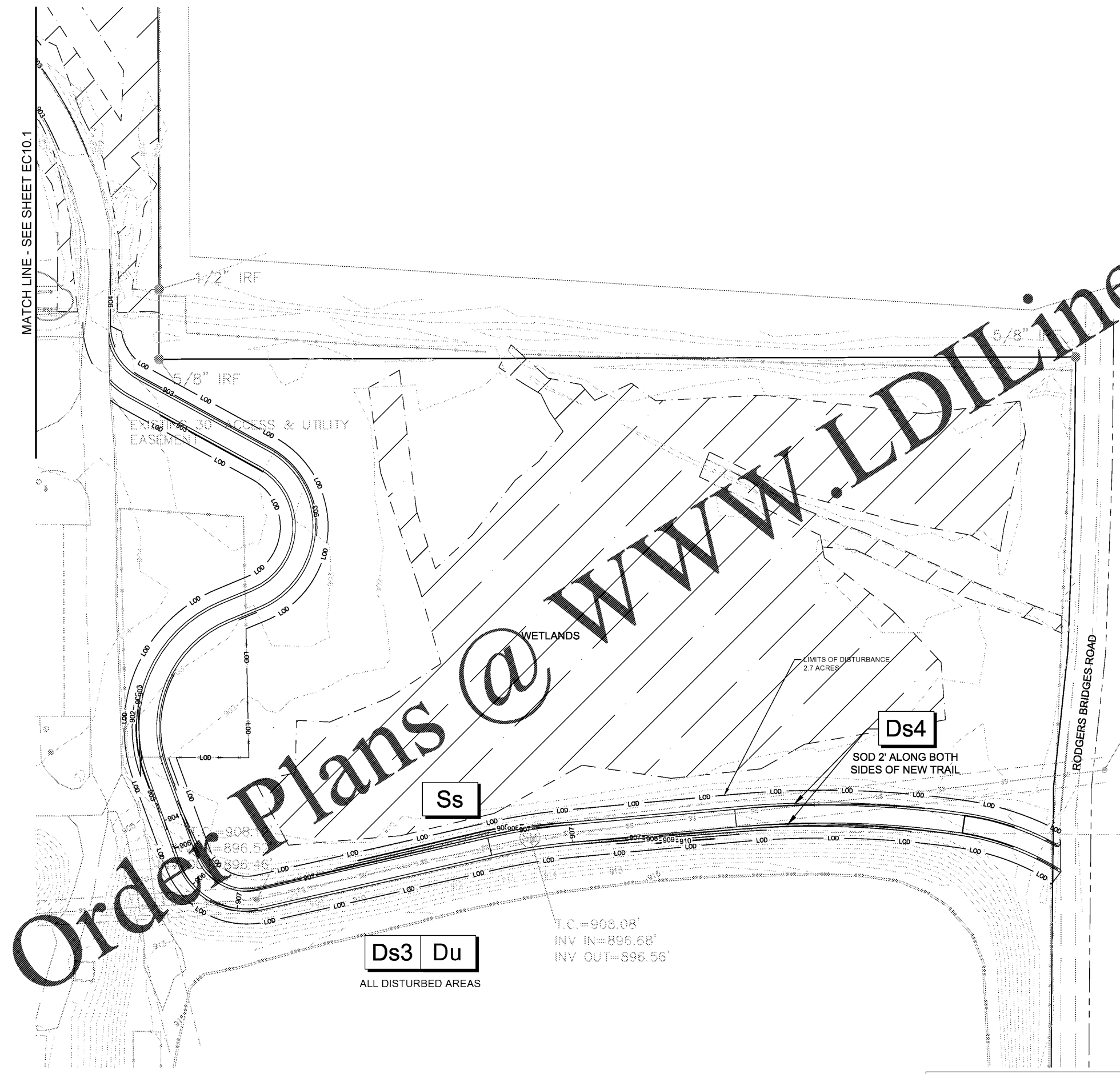

**LEGEND:**

---	LOD	LIMITS OF DISTURBANCE
---	SOIL TYPE LINE	SOIL TYPE LINE
---	EXISTING MINOR CONTOUR	EXISTING MINOR CONTOUR
---	EXISTING MAJOR CONTOUR	EXISTING MAJOR CONTOUR
---	PROPOSED MINOR CONTOUR	PROPOSED MINOR CONTOUR
---	PROPOSED MAJOR CONTOUR	PROPOSED MAJOR CONTOUR
---	PROPOSED OUTLET PROTECTION	PROPOSED OUTLET PROTECTION
---	PROPOSED STORMWATER PIPE	PROPOSED STORMWATER PIPE
---	PROPOSED FLARED END SECTION	PROPOSED FLARED END SECTION
---	PROPOSED STORMWATER SWALE	PROPOSED STORMWATER SWALE
---	PROPOSED GUARD RAIL	PROPOSED GUARD RAIL
---	PROPOSED SIGNAGE	PROPOSED SIGNAGE
---	EXISTING OVERHEAD POWERLINE	EXISTING OVERHEAD POWERLINE
---	PROPOSED HIGH PURITY ASPHALT	PROPOSED HIGH PURITY ASPHALT
---	EXISTING STORM LINE	EXISTING STORM LINE
---	PROPOSED STORM LINE	PROPOSED STORM LINE
---	PROPOSED SILT FENCE	PROPOSED SILT FENCE

Co	CONSTRUCTION EXIT		A crushed stone pad located at the construction site exit to provide a place for entering mud from tires thereby protecting public streets.
Sd1	SEDIMENT BARRIER		A barrier to prevent sediment from leaving the construction site. It may be sandbags, bales of straw or hay, brush, logs and poles, gravel, or a silt fence.
Ds3	DISTURBED AREA STABILIZATION (WITH FORM SEEDING)		Establishing a permanent vegetative cover such as trees, shrubs, vines, grasses, or legumes on disturbed areas.
Ds4	DISTURBED AREA STABILIZATION (SOD ONLY)		A permanent vegetative cover using sods on highly erodible or critically eroded lands.
Du	DUST CONTROL ON DISTURBED AREAS		Controlling surface and air movement of dust on construction site, roadways and similar sites.
Ss	SLOPE STABILIZATION		A protective covering used to prevent erosion and establish temporary or permanent vegetation on steep slopes, shore lines, or channels.

**BARGE**  
 DESIGN SOLUTIONS

2000 Peachtree Court, Suite 400, Atlanta, GA 30309  
 PHONE: (770) 525-9331 FAX: (770) 525-0203

**Johns Creek**  
*be the exception*



ESPCP - FINAL PHASE  
 MULTIUSE TRAIL PHASE 1 SEGMENT  
 CAULEY CREEK PARK  
 JOHN'S CREEK, GA

REV	DATE	DESCRIPTION
A	05/01/2020	10% OWNER REVIEW
B	06/16/2020	DRAFT BID PACKAGE
C	07/14/2020	BID PACKAGE

**811** Know what's below  
 Call before you dig.  
 811  
 www.call811.com

PERMIT NUMBERS:

PARCEL ID:	FEMA PANEL: PANEL NO: 13121 C0092G EFFECTIVE DATE: 09/18/2013
DATUM:	BENCHMARK

40' 20' 0' 40' 80'  
 SCALE: 1 INCH = 40 FEET

CHRISTOPHER L. RAINS, P.E.  
 GA P.E. #: 34678  
 LEVEL II#: 0000002916  
 EXPIRES: 10/05/2020

**C2.52**  
 FILE NO. 38106-03