

MATCH LINE - SEE SHEET C1.1

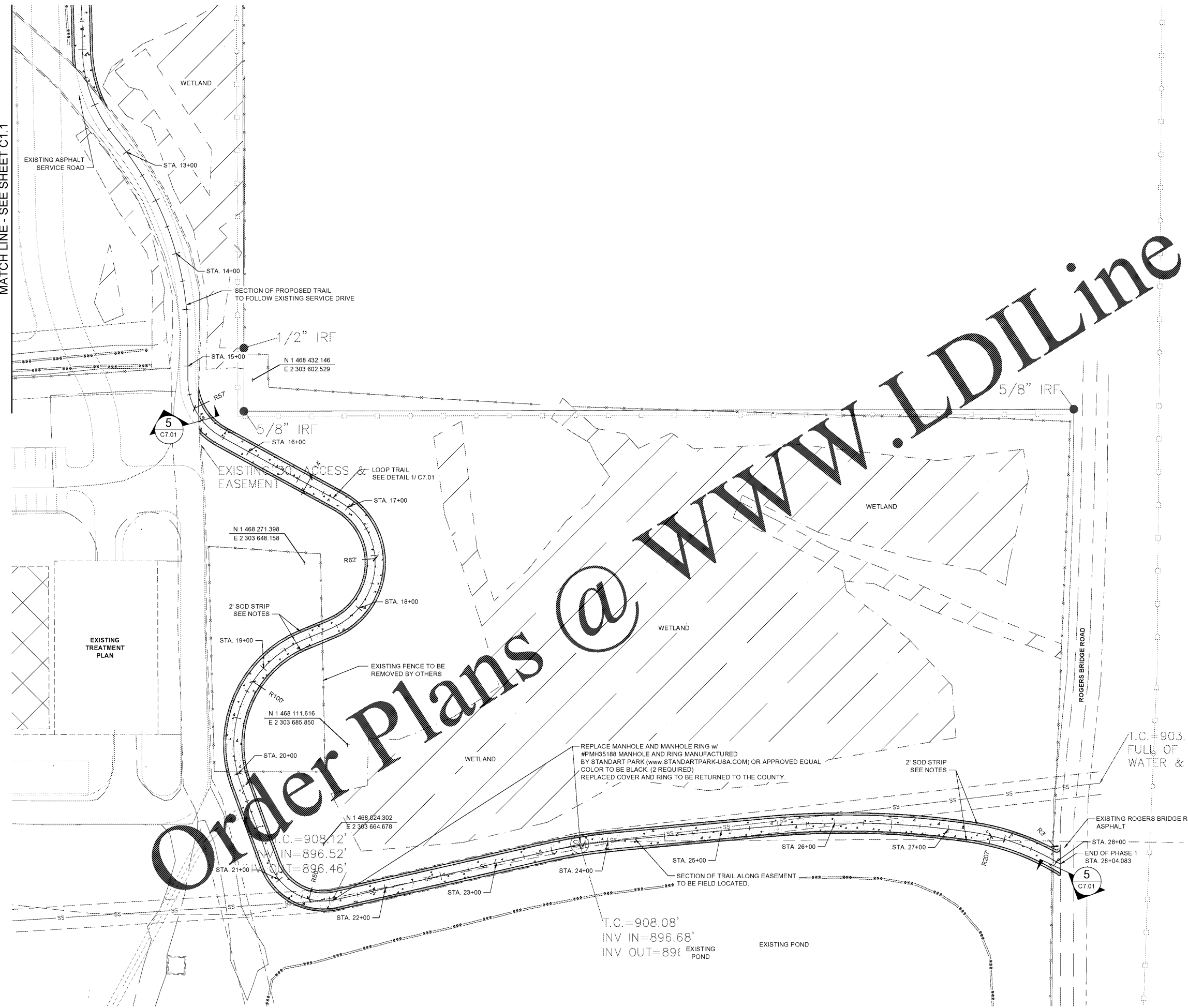

GENERAL NOTES

1. CONTRACTOR SHALL VERIFY LOCATION OF ALL EXISTING UTILITIES, SITE FEATURES AND OBSTACLES BEFORE COMMENCING WORK.
2. TRAIL CENTERLINE LAYOUT SHALL BE FIELD STAKED PER THE DRAWINGS. FINAL TRAIL LAYOUT SHALL BE FIELD VERIFIED. ADJUSTMENTS MAY BE MADE TO AVOID IMPACT TO EXISTING TREES AND OTHER SITE FEATURES.
3. SECTIONS OF THE TRAIL NOTED AS BEING FIELD LOCATED SHALL BE DONE SO BY THE LANDSCAPE ARCHITECT AT THE SAME TIME AS FIELD VERIFICATION OF STAKED LAYOUT.
4. DIMENSIONS NOTED AS RADIUS APPLIED TO THE CENTERLINE OF THE TRAIL.
5. CONTRACTOR SHALL MAINTAIN VEHICULAR ACCESS ALONG THE SERVICE ROAD FOR THE ENTIRETY OF THE TRAIL INSTALLATION.
6. FOR SOD DETAILS SEE SHEET C7.01.
7. FOR GENERAL NOTES SEE SHEET C0.02
8. UNLESS OTHERWISE NOTED SEED TO LIMITS OF DISTURBANCE WITH SAHARA II BERMUDA GRASS.
9. SOD TO BE T-419 BERMUDA GRASS

LEGEND

- RUBBER SURFACE LOOP TRAIL
- CONCRETE SIDEWALK
- SOD

**BARGE**  
DESIGN SOLUTIONS

**Johns Creek**  
*be the exception*



PHASE 1 TRAIL LAYOUT  
MULTIUSE TRAIL PHASE 1 SEGMENT  
CAULEY CREEK PARK  
JOHNS CREEK, GA

**811** Know what's below  
Call before you dig.  
811  
www.call811.com

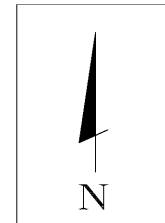

PERMIT NUMBERS:	
PARCEL ID:	FEMA PANEL: PANEL NO. 13121 C0092G EFFECTIVE DATE: 09/18/2013
DATUM:	BENCHMARK:

REV.	CHK.	DATE	DESCRIPTION
A	AKC	05/07/2020	100% OWNER REVIEW
B	AKC	06/15/2020	DRAFT BID PACKAGE
C	AKC	07/14/2020	BID PACKAGE

**C1.02**  
FILE NO. 38106-03

USER: BSPETERSON  
FILE: \\S01\B01\B01\B01\B01\CAD\CIVIL\38106-03\C1.02.dwg  
PLOT: 07/14/2020 10:42:00  
PLOT: 07/14/2020