

| ROOF - SHEET NOTE SCHEDULE | | # |
|----------------------------|---|---|
| MARK | DESCRIPTION | |
| 2.1 | JOIST REINFORCEMENT REQUIRED, REF 1/S302 | |
| 2.2 | REMOVE EXISTING ROOF DECKING | |
| 2.3 | REF 7/S302 FOR RTU FRAMING | |
| 2.4 | HSS 4x4x3/8 BEARING ON REINFORCED BAR JOIST, REF DET 8/S303 | |
| 2.5 | INFILL LT GA WALL ABOVE | |
| 2.6 | EXISTING 1" DEEP JOIST | |
| 2.7 | EXPOSE DECK AND INCREASE WELDING PATTERN TO 3/8" WITH (B) SIDELAPS. CONTRACTOR TO VERIFY 20 GAUGE DECK PRESENT ON SITE. REPORT BACK TO EOR IF DECK THICKNESS VARIES | |
| 2.8 | HSS 2 1/2 x 6 FLATWISE BETWEEN JOISTS, REF 1/S303 | |
| 2.9 | REF DETAIL 4/S302 FOR DIAPHRAGM ANCHORAGE AT CMU | |

NOTE REGARDING EXISTING CONSTRUCTION
 THE CONTRACTOR SHALL VERIFY THAT ALL STRUCTURAL COMPONENTS SHOWN ON THESE DRAWINGS ARE ACCURATE IN REPRESENTING WHAT IS CURRENTLY BUILT. THE CONTRACTOR SHALL NOTIFY THE STRUCTURAL ENGINEER OF RECORD IF ANY AS-BUILT CONDITION DIFFERS FROM WHAT IS DEPICTED ON THESE DOCUMENTS.

ROOF FRAMING PLAN
 1/8" = 1'-0"
 ROOF JOIST BEARING ELEV = +13'-0" (MATCH EXISTING/FIELD VERIFY)
 TOP OF STEEL BEARING ELEV = +12'-9 1/2" (MATCH EXISTING/FIELD VERIFY)

- REFERENCE A-DWGS FOR ALL DIMENSIONS NOT ON PLAN
- DO NOT SCALE
- ALL DIMENSIONS ARE TO FACE OF STUD (UNO)
- (2.9) DENOTES KEY NOTE TYPE, REF SCHED THIS SHIT

mc milian pazdan smith
 ARCHITECTURE

BRITT, PETERS ASSOCIATES
 ARCHITECTS

CHARLES W. WELLS
 ARCHITECT

THE OPPORTUNITY CENTER
 8570 RIVERS AVE, N CHARLESTON, SC

DON OGLESBY
 THE OPPORTUNITY CENTER
 8570 RIVERS AVE, N CHARLESTON, SC

SHEET ISSUE
 Jan. 24, 2020 ISSUED FOR PERMIT

PRINCIPAL IN CHARGE: JSR
 PROJECT ARCHITECT: JSR
 DRAWN BY: TB

SHEET TITLE:
ROOF FRAMING PLAN

SHEET NO. PROJ. NO.
 017348.00

S102

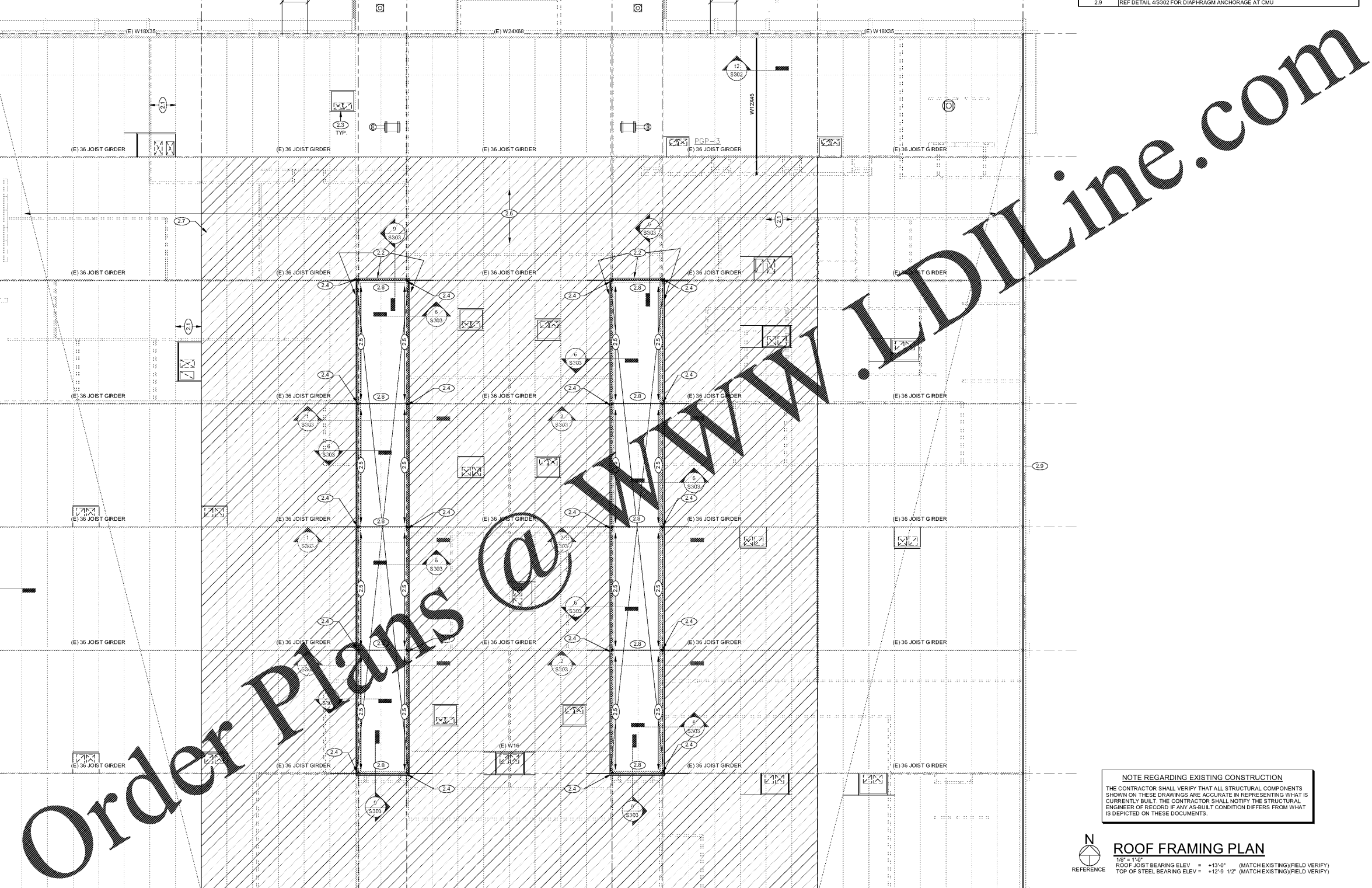

Order Plans @

12/20/2019 10:42 AM: THE ARCHITECT HAS REVIEWED THE CONTRACTOR'S PROPOSED ROOF FRAMING PLAN AND HAS APPROVED THE PLAN FOR CONSTRUCTION. THE CONTRACTOR SHALL VERIFY THAT ALL STRUCTURAL COMPONENTS SHOWN ON THESE DRAWINGS ARE ACCURATE IN REPRESENTING WHAT IS CURRENTLY BUILT. THE CONTRACTOR SHALL NOTIFY THE STRUCTURAL ENGINEER OF RECORD IF ANY AS-BUILT CONDITION DIFFERS FROM WHAT IS DEPICTED ON THESE DOCUMENTS.