

PROJECT TITLE
McLEOD & MURDOCK

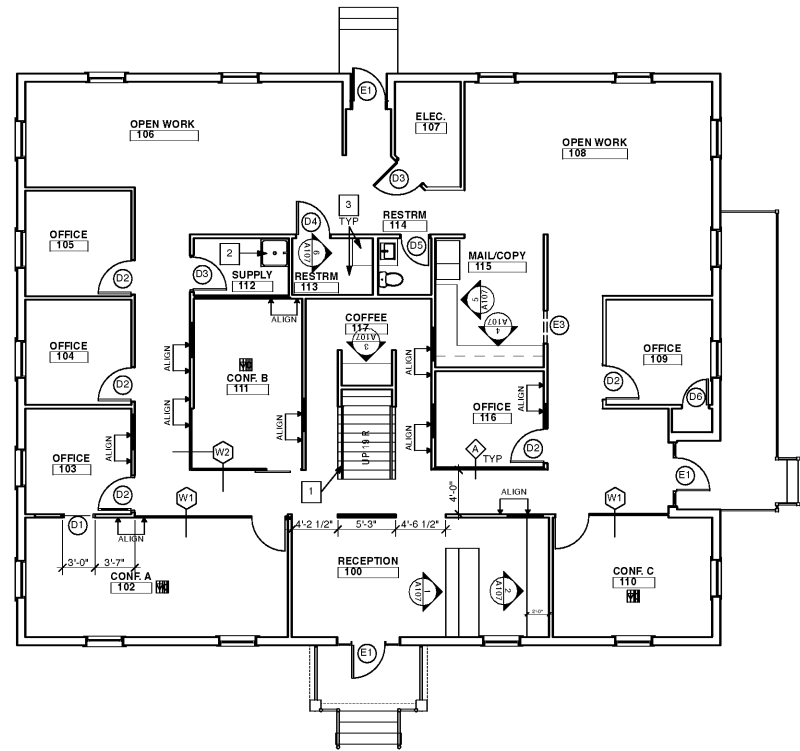

1 FIRST FLOOR PLAN
SCALE: 1/8" = 1'-0"

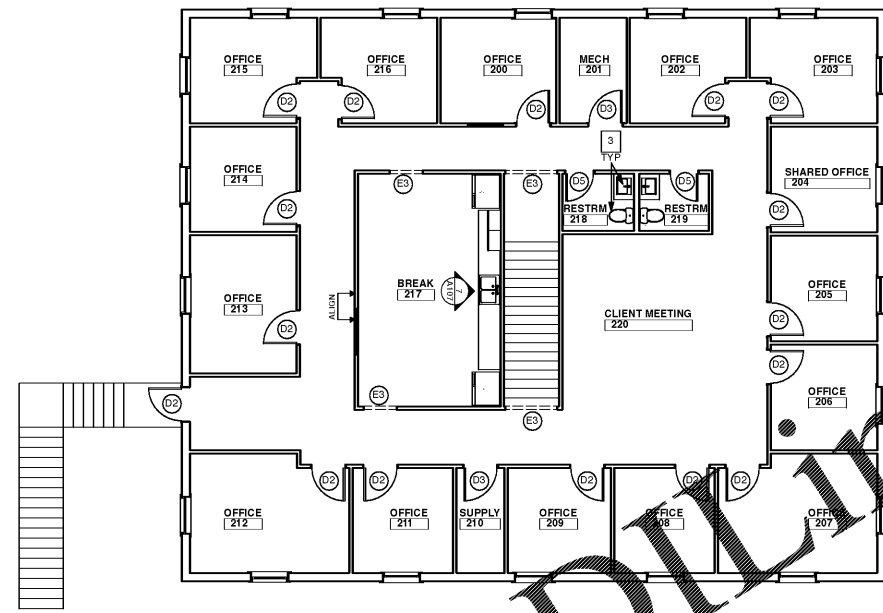

2 SECOND FLOOR PLAN
SCALE: 1/8" = 1'-0"

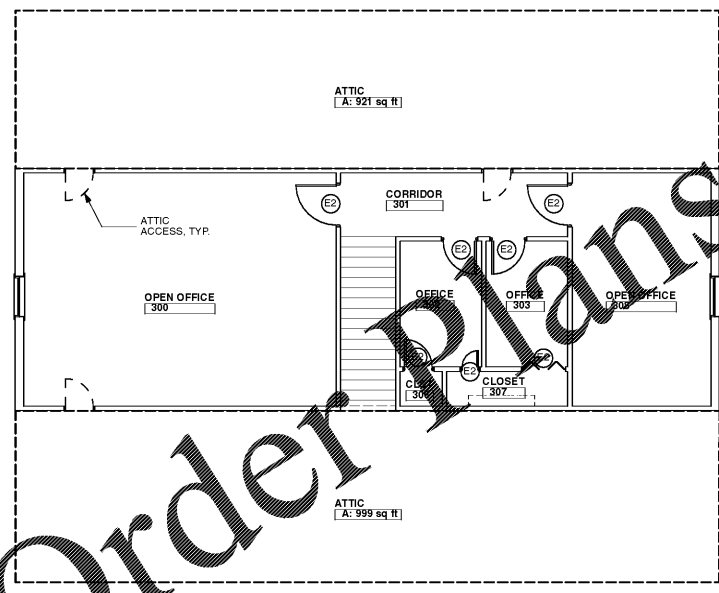

3 THIRD FLOOR PLAN
SCALE: 1/8" = 1'-0"

WALL TYPES	
	TYPE A - NEW INTERIOR PARTITION, FLOOR TO UNDERSIDE OF FINISHED CEILING, 3.5" METAL STUD WITH 1/2" GWB ON EACH SIDE, TYPICAL

PARTITION LEGEND	
	EXISTING PARTITION
	NEW PARTITION

DOOR & WINDOW SCHEDULE	
	EXISTING ENTRY/EXIT DOORS TO REMAIN. PROVIDE NEW ADA COMPLIANT HARDWARE. TO BE SELECTED. REFINISH AS SPECIFIED ON FINISH PLANS.
	EXISTING INTERIOR DOORS TO REMAIN. PROVIDE NEW ADA COMPLIANT HARDWARE. TO BE SELECTED. REFINISH AS SPECIFIED ON FINISH PLANS.
	EXISTING CASSED OPENINGS TO REMAIN. REPAINT TRIM AS SPECIFIED ON FINISH PLANS.
	NEW 3'-0" X 6'-0" MASONITE ARCHITECTURAL FLUSH WOOD POCKET DOOR WITH FINGER PULL HARDWARE. PLAN SLICED WHITE BIRCH #375. PROVIDE LEVER TYPE PASSAGE HARDWARE.
	NEW 3'-0" X 6'-0" MASONITE ARCHITECTURAL FLUSH WOOD DOOR WITH TEMPERED GLASS INSET PANEL. PLAN SLICED WHITE BIRCH #375. PROVIDE LEVER TYPE LOCKSET HARDWARE.
	NEW 3'-0" X 6'-0" MASONITE ARCHITECTURAL FLUSH WOOD DOOR. PLAN SLICED WHITE BIRCH #375. PROVIDE LEVER TYPE PASSAGE HARDWARE.
	NEW 3'-0" X 6'-0" MASONITE ARCHITECTURAL FLUSH WOOD DOOR. PLAN SLICED WHITE BIRCH #375. PROVIDE LEVER TYPE PRIVACY HARDWARE.
	NEW 2'-0" X 6'-0" MASONITE ARCHITECTURAL FLUSH WOOD DOOR. PLAN SLICED WHITE BIRCH #375. PROVIDE LEVER TYPE PRIVACY HARDWARE.
	NEW 2'-0" X 6'-0" MASONITE ARCHITECTURAL FLUSH WOOD DOOR. PLAN SLICED WHITE BIRCH #375. PROVIDE LEVER TYPE PASSAGE HARDWARE.
	PROVIDE NEW HERCULITE INDOOR STOREFRONT GLASS AND PIVOT DOOR ASSEMBLY. CONTACT CHIP W/RY AT GLASS SERVICE CENTER 706-722-7395.
	PROVIDE NEW HERCULITE INDOOR STOREFRONT GLASS AND SLIDING DOOR ASSEMBLY. CONTACT CHIP W/RY AT GLASS SERVICE CENTER 706-722-7395.

NOTES	
1	PROVIDE NEW METAL RAILING WITH STEEL CABLE ASSEMBLY AT MAIN STAIR.
2	PROVIDE NEW MOP SINK WHERE INDICATED ON PLAN.
3	PROVIDE NEW UNDERMOUNT SINK, FAUCET, & TOILET IN RESTROOMS. EXACT FIXTURES TO BE SPECIFIED.

6004 Evans Town Center Blvd
Evans, GA 30809

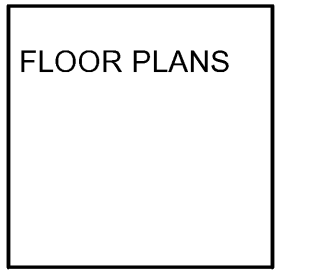

MARK	DATE	ISSUED FOR PRICING	DESCRIPTION
	07/28/20		

PROJECT NO: 20XXXXXX
FILE: 20200625_M&M_Construction.p
DRAWN BY: CKW
CHK'D BY: CKW / EJM