

FINISH SCHEDULE

KEY	MATERIAL	MFR.	COLOR	REMARKS	BASE	RB-1	8" RUBBER BASE	FLOORMAX USA	(BLACK) CB-40	WALL BASE TO BE INSTALLED ON ALL WALLS (EXCEPT AT GLASS / ALUMINUM STOREFRONT) THROUGHOUT SALES AREA. SEE PLAN FOR EXTENTS IN STOCK AREA.
WALL FINISH	P-1	PAINT	SHERWIN - WILLIAMS	SW7006 EXTRA WHITE (EGGSHELL)	UTILIZE PROMAR 200 (0 VOC) - NO SUBSTITUTIONS	ACT-1	ACOUSTICAL CEILING TILE	ARMSTRONG	WHITE	2" x 4" CORTEGA SQUARE LAY-IN TILE #708 w/ PRELUDE 15/15" EXPOSED TEE GRID.
	P-2	LATEX PAINT	SHERWIN - WILLIAMS	SW7006 EXTRA WHITE (SEM-GLOSS)	UTILIZE PROMAR 200 (0 VOC) - NO SUBSTITUTIONS	ACT-2	ACOUSTICAL CEILING TILE	NATIONAL GYPSUM	WHITE	2" x 4" GOLD BOND BRAND, GRIDSTONE 1/2" FIRE-SHIELD GYPSUM CEILING PANELS w/ PRELUDE 15/15" EXPOSED TEE GRID.
	P-6	PAINT-PRIMER	SHERWIN - WILLIAMS	WHITE	PREPRITE PROBLOCK PRIMER-NO SUBSTITUTIONS					WATERBORNE ACRYLIC DRYFALL- UTILIZE: 842M00181 (LOW VOC) - NO SUBSTITUTIONS
	P-6A	PAINT-PRIMER	SHERWIN - WILLIAMS	WHITE	PROMAR BLOCK FILLER-NO SUBSTITUTIONS					
	WC-1	FIBER REINFORCED PLASTIC (FRP) TO CEILING	MARLITE (NO SUBSTITUTIONS)	WHITE FACTORY FINISH	TRIM AND CUT AROUND ALL DISPENSERS & MIRRORS WHICH OVERLAP FRP AND CAULK EDGES. PROVIDE PVC TRIM MOLDING AT WALL BASE, DIVISION SEAMS, INSIDE AND OUTSIDE CORNERS AND EDGES. MITER TRIM AT ALL CORNERS AND CAULK ALL EXPOSED EDGES OF MOLDINGS.					
FLOOR FINISH	CON-1	CONCRETE FLOOR SEALANT	HARBOR FREIGHT VENDOR	N/A	GRIND AND POLISH ALL CONCRETE FLOORS AS SPECIFIED ON SHEET A0.3					SEE PLAN FOR EXTENTS OF FLOOR STRIPING
	LVT-1	BETON - 36" X 36" X 2.5 MM DRYBACK VINYL TILE	FLOORMAX USA	177 - AGGREGATE	JOINT WHERE VINYL TILE FLOOR MEETS 8" RUBBER BASE TO BE SEALED WITH SILICONE SEALANT. SEE LVT INSTALLATION NOTES ON SHEET A0.2 FOR ADDITIONAL INFORMATION.					INTERIOR DOORS AND DOOR FRAMES FOR STEEL HANDRAILS USE (1) COAT MACROPOXY 646 EPOXY PRIMER FOR EXPOSED EXTERIOR STEEL USE (1) COAT MACROPOXY 646 EPOXY PRIMER FOR EXISTING METAL PANELS - PRE-FINISHED USE SW DTM BONDING PRIMER
	C-1	CARPET TILE	MATWORKS - MONSTER TILE	CHARCOAL						
	C-2	CARPET TILE	MATWORKS - MATSHIELD	CHARCOAL						

ROOM SCHEDULE

NO.	ROOM NAME	WALL	BASE	FLOOR	CEILING
100	VESTIBULE	P-1	RB-1	CON-1	ACT-2
101	SALES AREA	CON-1			OPEN TO STRUCTURE
102	MANAGER OFFICE	P-1	RB-1	LVT-1	ACT-1
103	CASH ROOM	P-1	RB-1	LVT-1	ACT-1
104	SALES REPLENISHMENT	P-1	AS NOTED	CON-1	OPEN TO STRUCTURE
105	RECEIVING AREA	P-1	AS NOTED	CON-1	OPEN TO STRUCTURE
106	BREAK ROOM	P-1	RB-1	LVT-1	ACT-1
107	WOMEN'S RESTROOM	WC-1	RB-1	LVT-1	ACT-2
108	MEN'S RESTROOM	WC-1	RB-1	LVT-1	ACT-2

- NOTES:
- STRUCTURE ABOVE TO BE CLEANED AND CLEARED OF DEBRIS.
  - ALL DOORS AND FRAMES TO BE PAINTED P-8.
  - ALL GYPSUM BOARD AND OSB SURFACES TO BE PAINTED P-1.
  - PROVIDE A CLEAN, SMOOTH CONCRETE SURFACE FOR PROPER INSTALLATION OF ALL FLOOR FINISHES.
  - APPLICATIONS OF PAINT SHALL BE ONE COAT PRIMER AND TWO COATS PAINT (UN O.) PRIMER SHALL BE SPECIFIED OR RECOMMENDED BY PAINT MANUFACTURER.
  - SALES AREA, SALES REPLENISHMENT & RECEIVING AREA WALLS ONLY TO BE PAINTED WHERE GYPSUM BOARD AND -OR- OSB FINISHES OCCUR.
  - ALL INSULATED WALL AND CEILING PANELS TO REMAIN EXPOSED ON INTERIOR OF BUILDING.
  - P.E.M.B. MANUFACTURER TO PROVIDE GRAY PRIMER TO REMAIN EXPOSED. P.E.M.B. MANUFACTURER TO PROVIDE ADDITIONAL GRAY PRIMER FOR G.C. TO TOUCH UP AFTER STORE BUILD OUT.

TAG SCHEDULE

TAG	DESCRIPTION
WG	700 WALL GUARD, AS MANUFACTURED BY INPRO, "ANTIQUE WHITE, 0104" CENTERLINE OF RAIL MOUNTED @ 32" A.F.F. PER MANF. RECOMMENDATIONS. MIN. RUN 2'-0" HOLD WALL GUARD 2" FROM DOOR FRAMES AND CORNER GUARDS SEE DETAIL 3A1.3 FOR ADDITIONAL INFORMATION. TERMINATE GUARDS WITH 701 END CAPS.
BR	MOCUE ZINC PLATED STEEL BOXRAIL HEAVY DUTY FLOOR BUMPER INSTALLED PER MANF. RECOMMENDATIONS.
OW	SHADED LINE DESIGNATES AREAS TO RECEIVE 1/2" OSB WAINSCOT TO 8'-0" A.F.F. - SEE PLAN FOR ADDITIONAL INFORMATION.
CG	CORNER GUARD - SEE DETAIL 3A1.3 FOR ADDITIONAL INFORMATION. TYPES: A, B, C, D, E CA- GUARD AT CORNER CB- 5" AT OPENING CC- 5-1/2" AT OPENING CD- 7-3/8" AT OPENING CE- 7-7/8" AT OPENING
RB	INSTALL BASE "RB-1" WITHIN SALES REPLENISHMENT AREA, DIMENSIONED LOCATION ONLY.
TB	INSTALL 2x4 WOOD BLOCKING AT 5'-0" A.F.F. TO CENTERLINE, DIMENSIONED LOCATION ONLY. PAINT TO MATCH P-1.

DIMENSIONS SHOWN FOR ESTIMATION OF MATERIALS PURPOSES ONLY (TYP.)

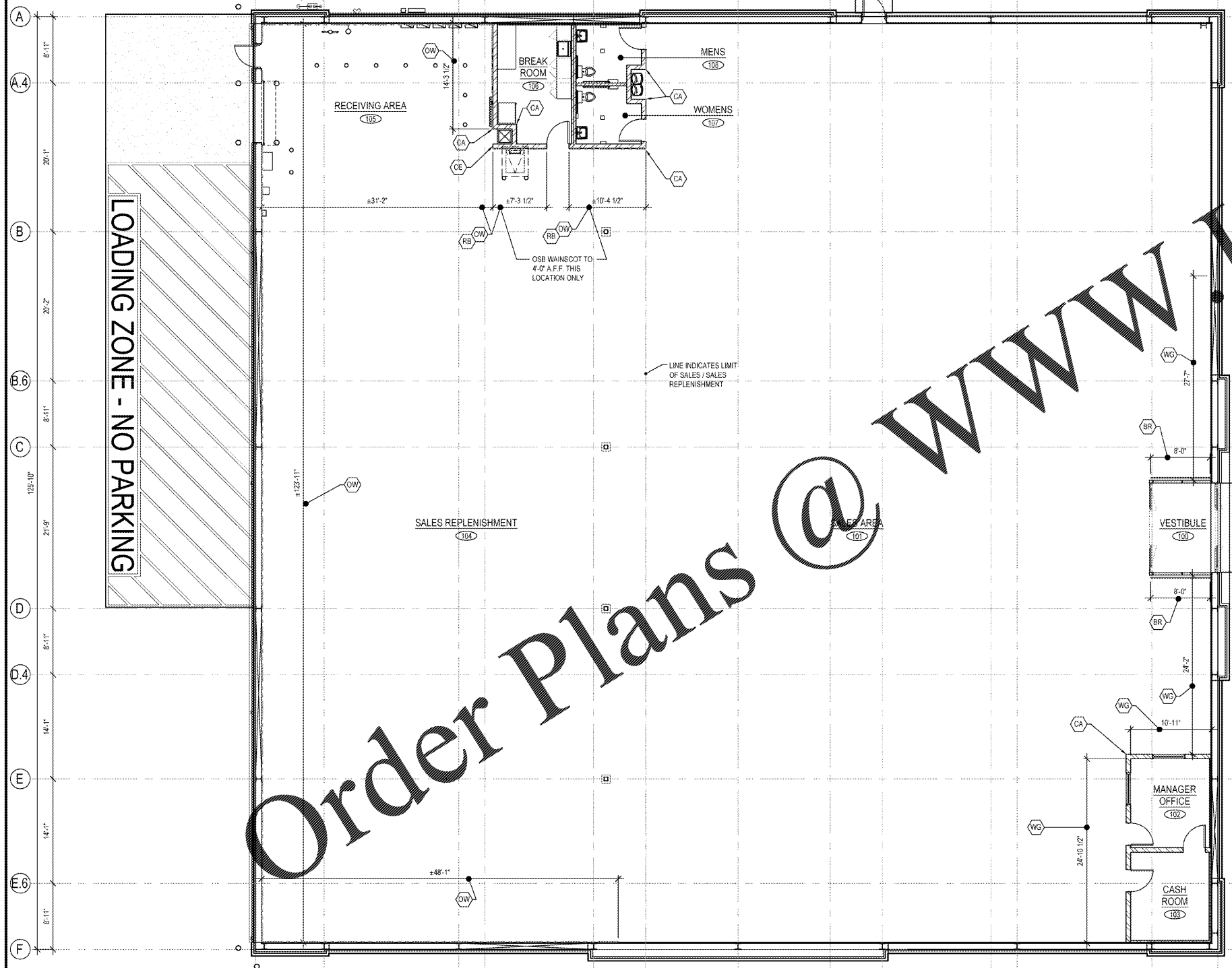
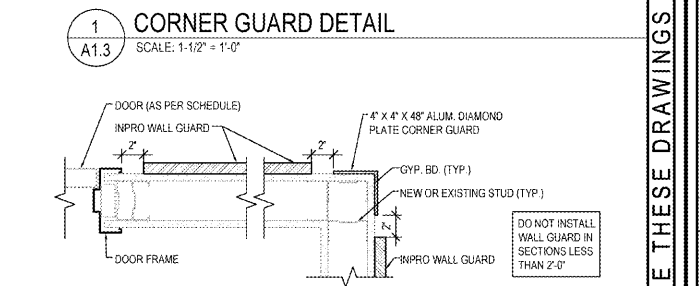
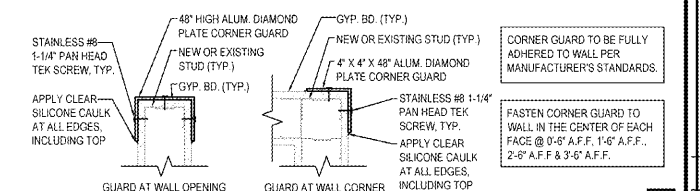

FINISH PLAN  
SCALE 1/8" = 1'-0"

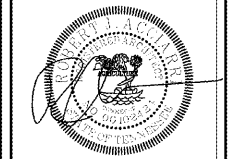

ARCHITECTS, INC.  
17710 Detroit Avenue Lakewood, Ohio 44107  
Phone (216) 521-5134 Fax (216) 521-4824  
www.adaarchitects.com

HARBOR FREIGHT TOOLS  
CLEVELAND, TN 37312  
705 WYATT ROAD NORTHWEST

DO NOT SCALE THESE DRAWINGS

#	DATE	TYPE
1		
2		
3		
4		
5		
6		
7		
8		
9		
10		

FINISH PLAN  
DATE 06/02/20  
JOB NO. 19155  
A1.3  
SHEET NO.