

All rights reserved. This drawing and the design shown thereon are copyright as prescribed by the laws of the United States and are the property of Brownstone Design. Anyone duplicating, reproducing or causing to be reproduced the whole or part of these drawings or the design thereon without written permission of the Architect and/or Brownstone Design will be subject to legal action.

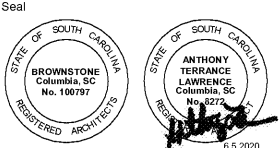

Client
ALLENDALE-FAIRFAX COUNTY SCHOOL DISTRICT

Project
ALLENDALE PRIMARY SCHOOL

Issued For
*** OSF REVIEW SET**

No.	Item	Date

Key Plan

Sheet
ENLARGED RESTROOM PLAN

A-300

Drawn By _____ Author
Checked By _____ Checker

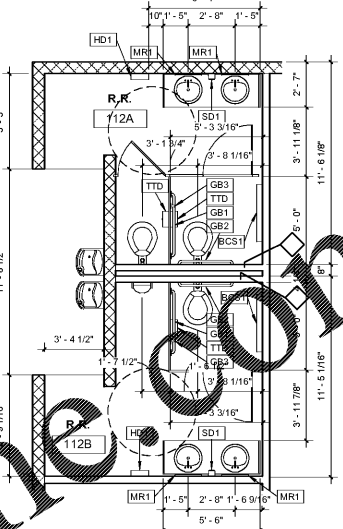
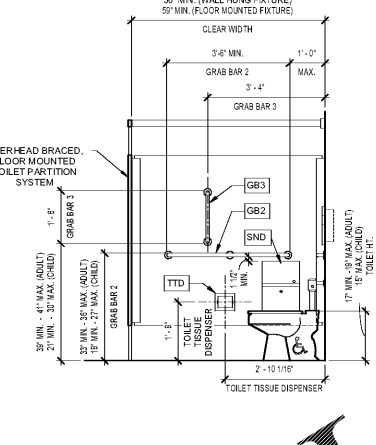
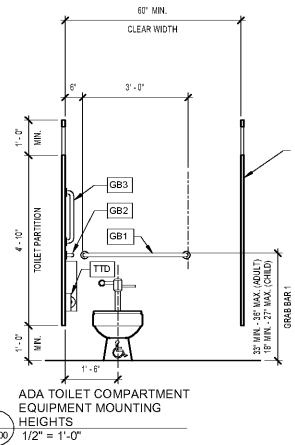
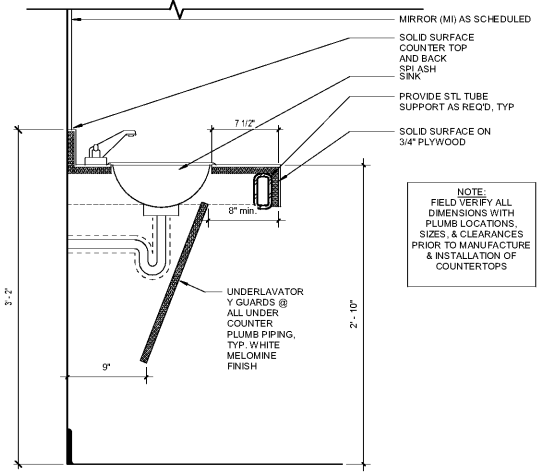

BASIS OF DESIGN TOILET ACCESSORIES LIST

GB1	BOBRICK B-6806.99 x 36	PDT	(NOT IN CONTRACT) (Paper Towel Dispenser)
GB2	BOBRICK B-6806.99 x 42	SD	(NOT IN CONTRACT) Surface-Mounted Soap Dispenser
GB3	BOBRICK B-6806.99 x 18	MRT	BOBRICK B-294 1630 (Angle-Frame Two Position Tilt Mirror)
TTD	(NOT IN CONTRACT) Toilet Tissue Dispenser with Utility Shelf	HD1	BOBRICK B-750 115V (AirCraft® ADA Recessed Hand Dryer)
SND	(NOT IN CONTRACT) (view all) (Surface-Mounted Sanitary Napkin Disposal)	BCS1	BOBRICK KB200 SS (Koola Kare Child Care Products)

GENERAL NOTE:

- 1. DESIGN CONCEPT: THE DRAWINGS INDICATE BASIS OF DESIGN DIMENSIONAL REQUIREMENTS OF EQUIPMENT AND ARE BASED ON THE SPECIFIC TYPES AND MODELS INDICATED. UNITS BY OTHER MANUFACTURER MAY BE CONSIDERED PROVIDED DEVIATIONS IN DIMENSION AND PROFILES DO NOT CHANGE THE DESIGN CONCEPT AS JUDGED BY THE ARCHITECT. THE BURDEN OF PROOF OF EQUALITY IS ON THE PROPOSER. SINGLE SOURCE MANUFACTURER IS REQUIRED.
- 2. NOT IN CONTRACT ITEMS WILL BE TAKEN CARE OF BY THE SCHOOL DISTRICT OUTSIDE THIS CONTRACT.
- 3. ACCESSORIES, PRODUCT NUMBERS INDICATED ARE REFERENCE PRODUCTS MANUFACTURED BY BOBRICK WASHROOM EQUIPMENT, INC.
- 4. ITEMS SHOWN ARE TO BE REPRODUCED. ESTABLISHING A STANDARD OF QUALITY DOES NOT TO BE MISCONSTRUED AS LIMITING COMPETITION.

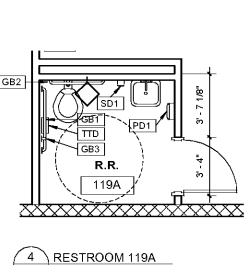
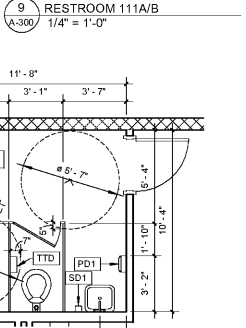
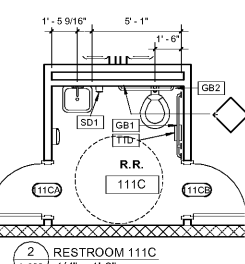
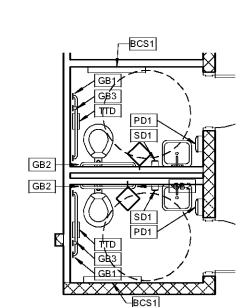
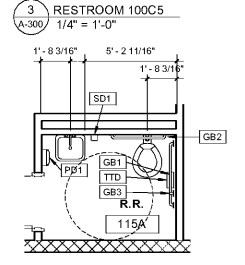
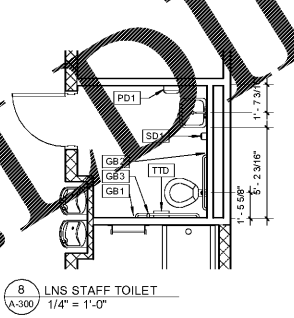

10 TYPICAL KINDERGARTEN RESTROOM 1/4\"/>

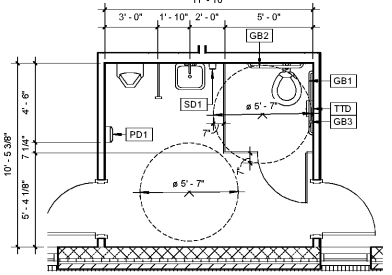
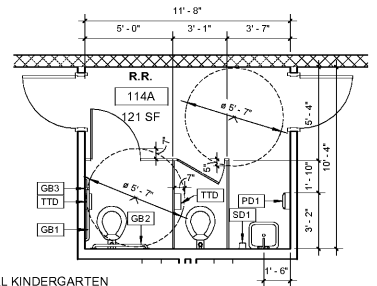

7 TYPICAL LNS TOILET 1/4\"/>

Order Plans @

WWW.IDIline.com