

Part of Block 17, Map of Camp's Survey
City of Oxford, County, Alabama

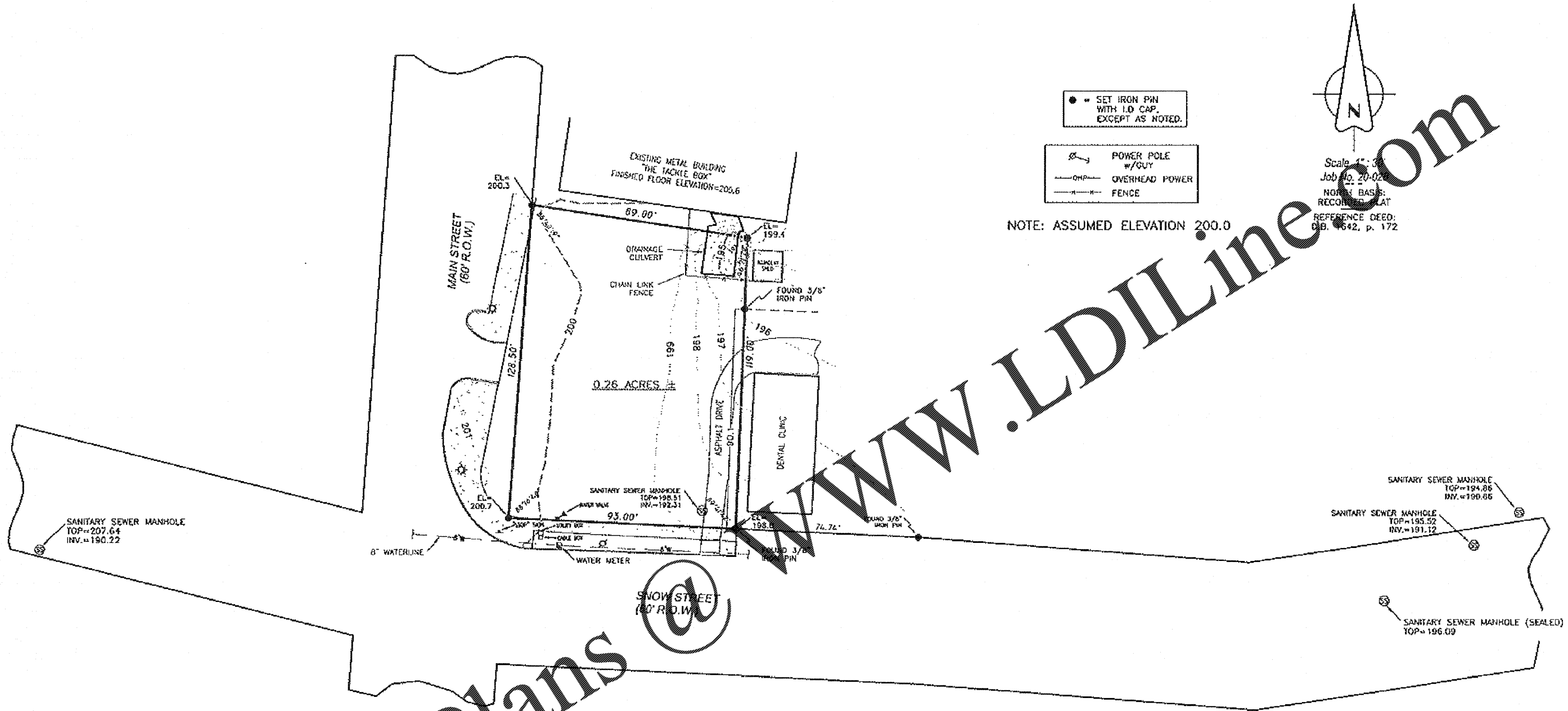

Order Plans @

STATE OF ALABAMA
CALHOUN COUNTY

I, BILLY D. GRIZZARD, A LICENSED LAND SURVEYOR IN THE STATE OF ALABAMA, HEREBY STATE THAT THE FOREGOING IS A MAP OF PART OF BLOCK 17, AS SHOWN ON THE MAP OF CAMP'S SURVEY OF OXFORD, ALABAMA, BEING MORE PARTICULARLY DESCRIBED AS BEGINNING AT THE NORTHEAST INTERSECTION OF MAIN STREET AND SNOW STREET; THENCE NORTHERLY ALONG THE EAST RIGHT OF WAY LINE OF SAID MAIN STREET, A DISTANCE OF 128.50 FEET; THENCE EASTERLY AT AN INTERIOR ANGLE OF 85°40'19", A DISTANCE OF 89.00 FEET; THENCE SOUTHERLY AT AN INTERIOR ANGLE OF 98°21'20", A DISTANCE OF 119.00 FEET TO AN EXISTING 3/8" IRON PIN ON THE NORTH RIGHT OF WAY LINE OF SNOW STREET; THENCE WESTERLY AT AN INTERIOR ANGLE OF 89°41'42" ALONG SAID RIGHT OF WAY, A DISTANCE OF 93.00 FEET BACK TO THE BEGINNING POINT, CONTAINING 0.26 ACRES, MORE OR LESS.

I FURTHER STATE THAT ALL PARTS OF THIS SURVEY AND DRAWING HAVE BEEN COMPLETED IN ACCORDANCE WITH THE CURRENT REQUIREMENTS OF THE STANDARDS OF PRACTICE FOR LAND SURVEYING IN THE STATE OF ALABAMA TO THE BEST OF MY KNOWLEDGE, INFORMATION, AND BELIEF.

ACCORDING TO MY SURVEY THIS THE 11th DAY OF MARCH, 2010.

BILLY D. GRIZZARD, LICENSED LAND SURVEYOR #12927, ALABAMA

A New Facility for
House Counseling Services
Oxford, Alabama

DATE _____
FILE _____
SHEET _____
CT



Jay Jenkins architecture
301 Buckner Circle, Anniston, Alabama 36205