

MARRIOTT SAWGRASS CABANA CLUB

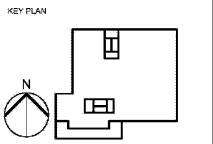

Table with 3 columns: NO., DESCRIPTION, DATE. Includes revision history for the project.

HKS PROJECT NUMBER
22808-001
DATE
05/22/2020
ISSUE
PERMIT SET
SHEET TITLE
LEGEND, NOTES, & ABBREVIATIONS - TSYS
SHEET NO.

SYSTEMS SYMBOL LEGEND: Table listing various symbols for wall-mounted, floor-mounted, ceiling-mounted, and security outlets with their respective notes and specifications.

MISCELLANEOUS: Table listing miscellaneous items like time clock, doorbell button, distributed antenna ceiling, arrowhead indicators, sleeve through slab, conduit termination, cable tray elbow and T-connectors, junction duct and junction box, and telephone backboards.

GENERAL NOTES - T SYSS: A list of 16 general notes providing detailed instructions for installation, routing, and labeling of telecommunications systems.

SCOPE OF WORK FOR ELECTRICAL CONTRACTOR:
TELECOM
1. PROVIDE ALL BACKBOX AND CONDUIT ROUGH-IN AS INDICATED ON THE LEGENDS, FLOOR PLANS, RISER DIAGRAMS AND OTHER DRAWINGS...

2. PROVIDE ALL FLOOR PENETRATIONS INCLUDING SLEEVES, FLOOR CORES, FLOOR BOXES, POKE-THRU'S AND CONDUITS.
3. REFER TO THE ARCHITECTURAL ELEVATIONS AND DETAILS FOR THE EXACT HEIGHT AND PLACEMENT OF OUTLETS AND OTHER LOW VOLTAGE SYSTEM DEVICES...

SCOPE OF WORK FOR ELECTRICAL CONTRACTOR: SECURITY
1. PROVIDE ALL BACKBOX AND CONDUIT ROUGH-IN AS INDICATED ON THE LEGENDS, DETAILS, FLOOR PLANS, RISER DIAGRAMS, AND OTHER DRAWINGS...

2. PROVIDE ALL FLOOR PENETRATIONS INCLUDING SLEEVES, FLOOR CORES, FLOOR BOXES, POKE-THRU'S, AND CONDUITS.
3. REFER TO THE ARCHITECTURAL ELEVATIONS AND DETAILS FOR THE EXACT HEIGHT AND PLACEMENT OF SECURITY DEVICES...

SECURITY CONTRACTOR NOTES:
1. SECURITY CONTRACTOR SHALL BE RESPONSIBLE FOR ALL J-HOOKS TO ROUTE SECURITY CABLEING TO THE CABLE TRAY...

2. ANY QUESTIONS AND/OR CONCERNS ABOUT THE WORK TO BE PERFORMED SHALL BE ADDRESSED PRIOR TO THE START OF THE WORK...
3. NO CABLES OR WIRING SHALL BE EXPOSED.

SYMBOL DESCRIPTION BACK/BOX TYPE/SIZE CONDUIT REQUIREMENTS NOTES CABLE REQUIREMENTS. Table mapping symbols to their descriptions and associated requirements.

SYMBOL TYPE. Table mapping symbols to their types, such as wall, floor, and ceiling.

GENERAL NOTES:
G-1 THESE DRAWINGS ARE DIAGRAMMATIC IN NATURE AND REPRESENT THE ENGINEER'S DESIGN INTENT AND REQUIREMENTS ONLY...
G-3 CONTRACT DOCUMENTS OF OTHER DIVISIONS MAY CONTAIN INFORMATION OR CONTRADICTORY DOCUMENTS BEFORE BEGINNING WORK.

VOICE / DATA GENERAL NOTES:
V-1 COORDINATE ALL FIBER OPTIC CONNECTOR TYPES AND PATCH PANELS WITH OPERATOR I.T. PRIOR TO PROCUREMENT AND INSTALLATION.

SECURITY GENERAL NOTES:
S-1 EACH SECURITY DEVICE SHALL BE INDIVIDUALLY HOME RUN TO CONTROL PANEL (UNLESS OTHERWISE NOTED).

MATV GENERAL NOTES:
M-1 OVERALL RATING OF THE SYSTEM SHALL BE 900MHZ OR HIGHER.
M-2 EACH TAP, SPLITTER AND CONNECTOR SHALL BE BI-DIRECTIONAL.

AUDIO SYSTEM GENERAL NOTES:
A-1 MULTIPLE SPEAKER CIRCUIT HOMERUN CABLES MAY BE COMBINED INTO ONE CONDUIT TO REDUCE THE NUMBER OF INSTALLED CONDUITS...
A-2 CABLES OF DIFFERING SIGNAL LEVEL AND TYPES MAY NOT BE MIXED IN THE SAME CONDUIT.

SYSTEM SYMBOLS LEGEND NOTES:
L-1 SOME SYMBOLS IN LEGEND MAY NOT BE USED.
L-2 TELEPHONE BACKBOARD TO BE 3/4" FLUSH, UNPAINT TREATED WOOD. PROVIDE GROUNDING BAR AND DECKA QUAD RECEPTACLE...

SYSTEMS ABBREVIATIONS: Table listing various abbreviations and their meanings, such as 1Q, 2Q, 3Q, A, AC, AFF (-), AG, AL, ANSI, AW/C, AWG, B/C, C, CATV, C&I, C&I, CNLD, CPU, CRT, CU, DA, DB, DC, DED, DM, DM, DN, EC, EIA, EX, FA, FACP, FR, FL, G or GND, H or HT, IZ, ICF, ICEE, IS, ISO, ITC, K, LCD, LED, LP, LV, M, MD, MF, MH, MP, MT, MTR, N, NC, NEC, NFA, NIC, NID, NO, NTS, OC, OPT, P, PC, PIR, PMS, PNL, POS, PR, PRT, PTZ, R, RC, REC, REF, RF, RP, SATV, SH, SS, SW, SWBD, T&A or TRM, TBA (TBD), TBB, TSD (TBA), TEL, TIA, TV, TYP, UL, UN, UPS, V, VA, VP, VR, VSS, W, WP, XP.

WHERE ABBREVIATIONS ARE USED IN THE DOCUMENTS AND NOT LISTED IN THE FOLLOWING, REFER TO EXHIBIT A AND IEEE STANDARD SECTION 100 (DEFINITIONS). FOR MECHANICAL AND/OR ELECTRICAL EQUIPMENT REFER TO THE MECHANICAL/ELECTRICAL SYSTEMS ABBREVIATION SCHEDULE.