

MARRIOTT SAWGRASS CABANA CLUB

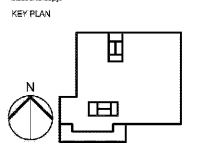

REVISION NO.	DESCRIPTION	DATE

HKS PROJECT NUMBER
22808.001
DATE:
05/22/2020
ISSUE:
PERMIT SET

SHEET TITLE
ENLARGED PLAN - LEVEL 01 KITCHEN - PLUMBING/FP
SHEET NO.
P3.01

SHEET NOTES: KITCHEN

- REFER TO DRAWING P3.01 FOR GENERAL NOTES.
- REFER TO ARCHITECTURAL DRAWINGS FOR DIMENSIONAL LOCATION AND TOP ELEVATION OF ALL GENERAL FLOOR DRAINS.
- FLOOR SINKS SHALL BE SET WITH TOP GRATE LEVEL WITH FINISHED FLOOR.
- REFER TO KITCHEN ROUGH-IN DRAWINGS FOR DIMENSIONAL LOCATION OF ALL FLOOR SINKS AND FIXTURE DRAINS.
- REFER TO KITCHEN CONSULTANT AND KITCHEN EQUIPMENT CONNECTION SCHEDULE FOR SIZE OF UTILITY CONNECTION TO EQUIPMENT AND ROUGH-IN LOCATION.
- PROVIDE ALL REQUIRED ACCESSORIES INCLUDING BACKFLOW PREVENTERS, WATER HAMMER ARRESTORS, STRAINERS, PRESSURE REGULATORS AND SHUTOFF VALVES, AS REQUIRED BY EQUIPMENT MANUFACTURER AND/OR LOCAL AUTHORITY HAVING JURISDICTION IN ORDER TO PROVIDE COMPLETE OPERATING SYSTEM.
- PROVIDE BALL VALVE SHUTOFF AND VERIFY THAT ALL GAS FIRED EQUIPMENT IS PROVIDED WITH QUICK DISCONNECTS, SERVICE CONNECTION, RESTRAINING DEVICE AND PRESSURE REGULATOR IF REQUIRED.
- ALL EXPOSED PIPING SHALL BE STAINLESS STEEL OR CHROME PLATED BRASS.
- ALL PIPING SHALL BE CONCEALED IN WALLS UNLESS SHOWN OR NOTED OTHERWISE.
- COORDINATE LOCATION OF EMERGENCY SHUTOFF VALVE WITH KITCHEN CONSULTANT AND ARCH.
- ALL KITCHEN EQUIPMENT, HAND SINKS AND MOP SINKS ARE SUPPLIED BY KITCHEN CONSULTANT CONTRACTOR.
- PLUMBING CONTRACTOR SHALL INSTALL ALL PIPING FOR EQUIPMENT.
- PLUMBING CONTRACTOR SHALL INSTALL ALL HAND SINKS, MOP SINKS, FLOOR DRAINS, FLOOR SINKS, TRENCH DRAINS UNLESS NOTED OTHERWISE.
- ALL INDIRECT WASTE DRAINAGE PIPING FOR SOFT DRINK WASTE SHALL BE PVC MATERIALS.
- ROUTE ALL CONDENSATE PIPING FROM UNIT COOLER TO FLOOR SINK OR FLOOR DRAIN OUTSIDE OF COOLER.
- ROUTE ALL CONDENSATE PIPING FROM FREEZER TO FLOOR SINK OR FLOOR DRAIN OUTSIDE OF FREEZER. PROVIDE ELECTRIC HEAT TRACE AND INSULATION ON DRAIN PIPING INSIDE FREEZER. SLOPE PIPING AT 1/4" PER FOOT UNLESS OTHERWISE NOTED.
- INSULATE P TRAP ON ALL FLOOR DRAINS, FLOOR SINKS, TRENCH DRAINS, HUB DRAINS, ETC. ON ALL FLOORS BELOW WHEN INSTALLED ON ELEVATED LEVELS.
- PROVIDE FLASHING FLANGE ON ALL MAINS ABOVE FLOOR SLAB. COORDINATE FLASHING AND MEMBRANE WITH ARCHITECTURAL.
- PROVIDE 3/8" DUAL CHECK BACKFLOW PREVENTER, ASSE 1022 & NSF18. PROVIDE DUAL DISCHARGE LINE FROM BACKFLOW PREVENTER TO FLOOR SINK. PROVIDE WATER HAMMER ARRESTER TYPE WHA-AA UPSTREAM OF SOLENOID VALVE.
- PROVIDE MV-A MIXING VALVE BELOW HAND SINK.

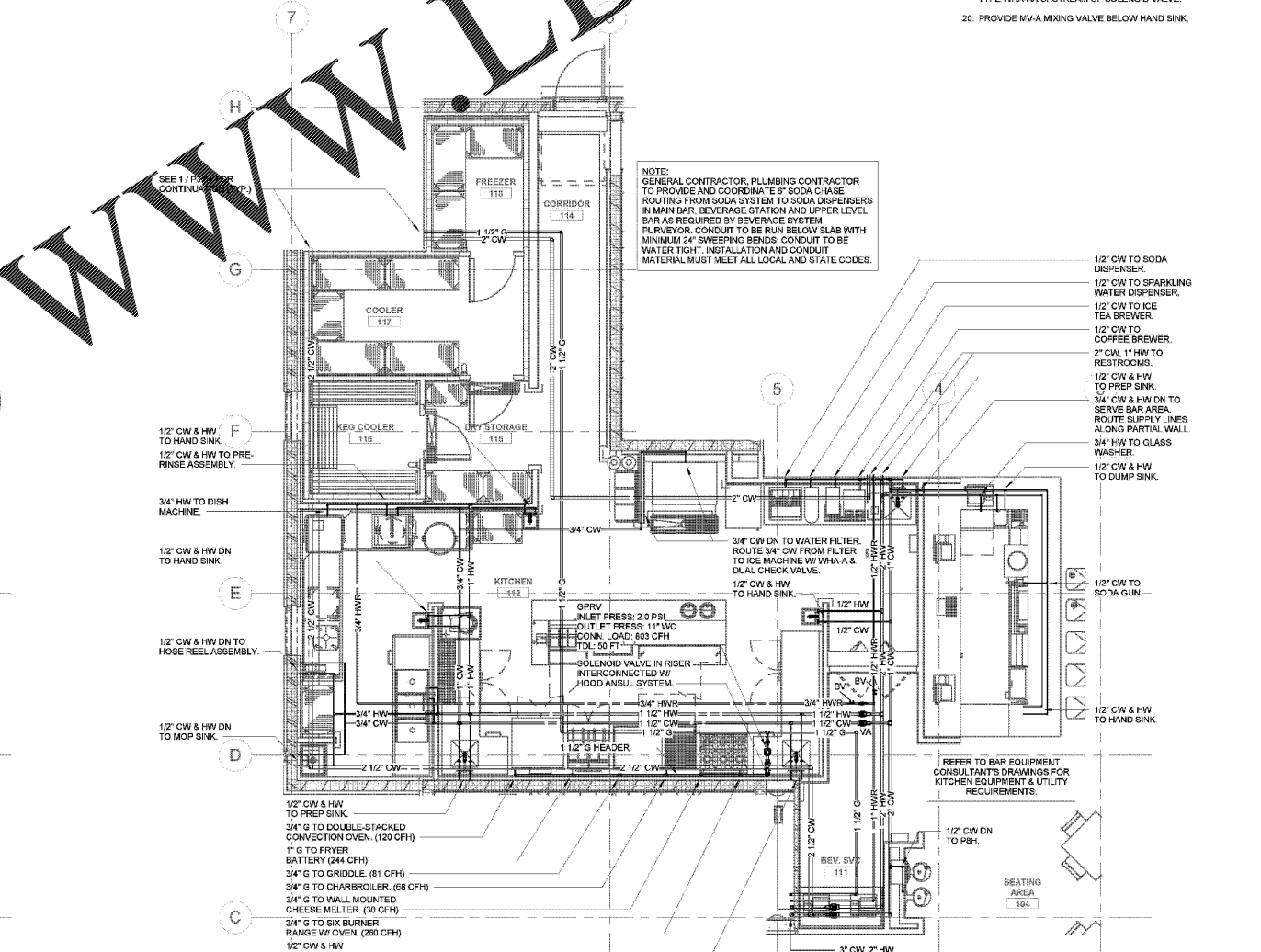
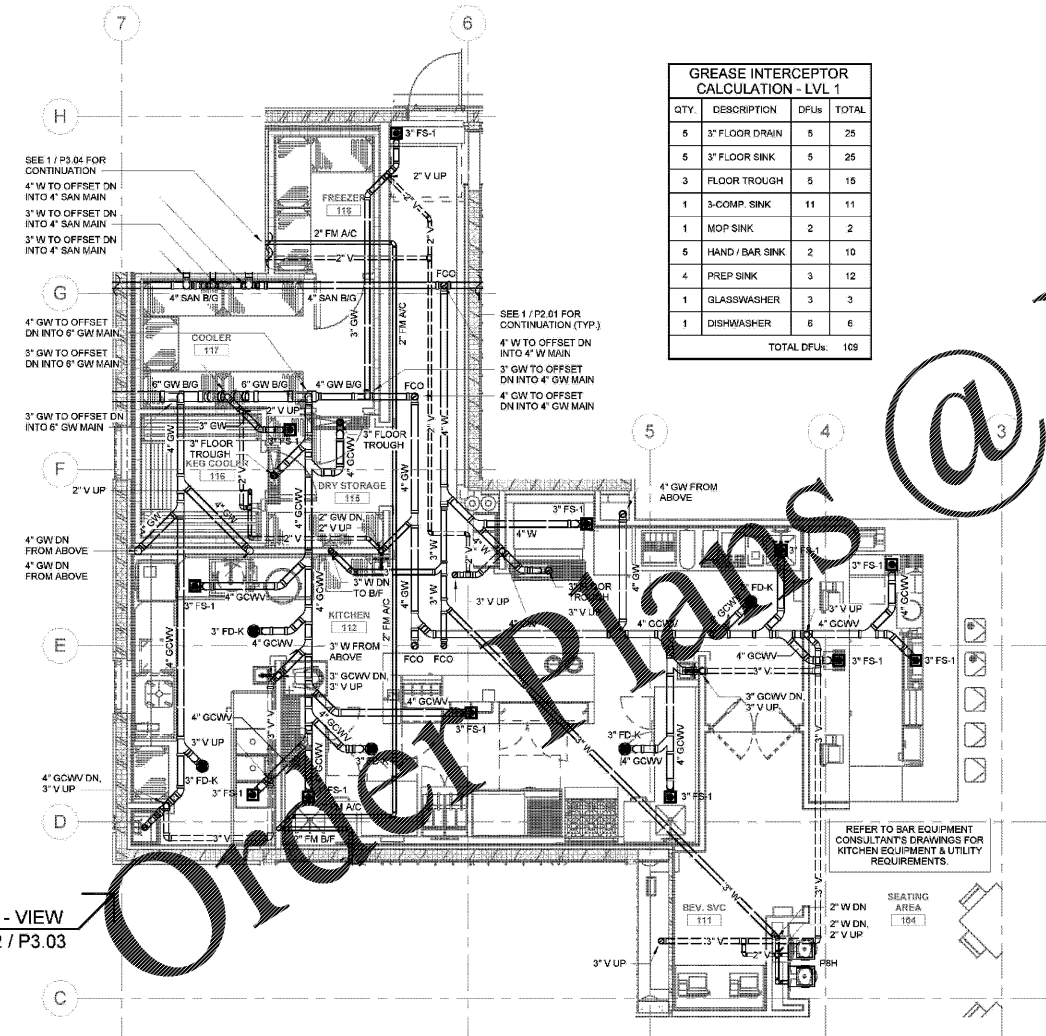

2 ENLARGED PLAN - LEVEL 01 KITCHEN - WASTE & VENT - PLUMBING/FP
P3.01 1/4" = 1'-0"

1 ENLARGED PLAN - LEVEL 01 KITCHEN - DOMESTIC WATER - PLUMBING
P3.01 1/4" = 1'-0"