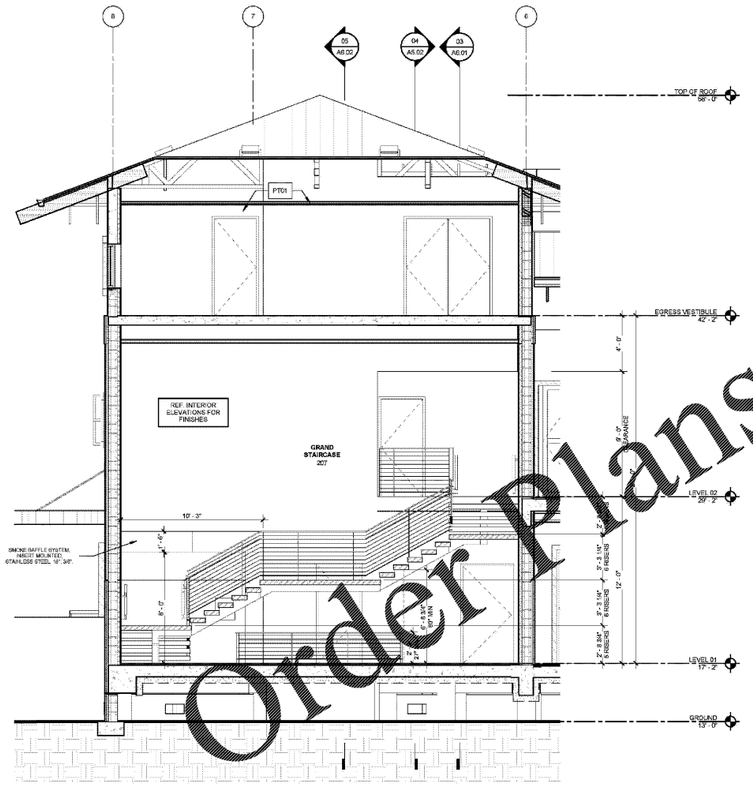

03 STAIR SECTION 03
1/4" = 1'-0"

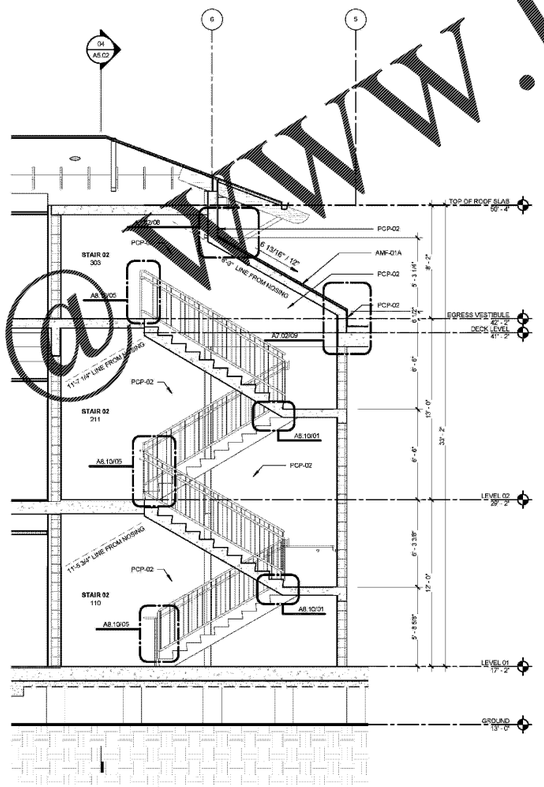

02 STAIR SECTION 02
1/4" = 1'-0"

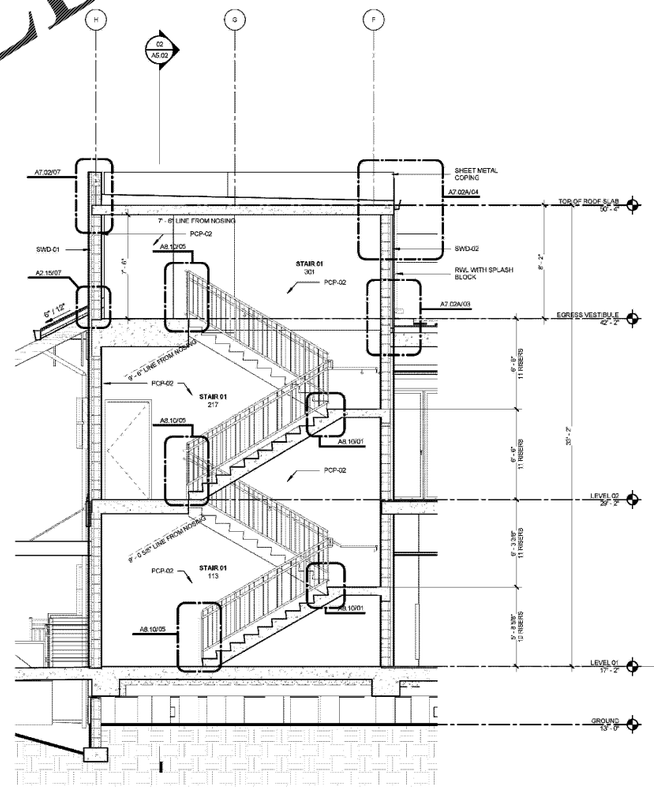

01 STAIR SECTION 01
1/4" = 1'-0"

Order Plans @ WWW.LDILine.com

HKS

ARCHITECT
HKS ARCHITECTS, INC.
#AA.F002119
2020 SALZEDO ST, 4TH FLOOR
CORAL GABLES, FL 33134

STRUCTURAL CONSULTANT
THORNTON TOMASETTI
101 NE THIRD AVE., SUITE 1170
FORT LAUDERDALE, FL 33301-1199

MEP CONSULTANT
THOMPSON EHLE
50 TECHNOLOGY PKWY S. PEACHTREE CORNERS, GA 30092

KITCHEN CONSULTANT
INNOVATIVE FOOD SERVICE
11101 NORTH 46TH STREET, TAMPA, FL 33617

WATERPROOFING CONSULTANT
CDC USA
8070 Park Ln., Suite 400 Dallas, TX 75231

CODE & LIFE SAFETY CONSULTANT
HOWE ENGINEERS
101 LONGWATER CIR. NORWELL, MA 02061

MARRIOTT SAWGRASS CABANA CLUB

619 PONTE VEDRA BLVD
PONTE VEDRA BEACH, FL 32082

OWNER
WATERMARK CAPITAL PARTNERS, LLC
150 NORTH RIVERSIDE PLAZA SUITE 4200
CHICAGO, IL 60606

OWNER'S CONSULTANT
THE JOHN HARDY GROUP INC.
6085 BARFIELD RD. SUITE 200
ATLANTA, GA 30328

CIVIL ENGINEER AND LANDSCAPE CONSULTANT
KIMLEY-HORN
12740 GRAN BAY PARKWAY WEST
SUITE 2350
JACKSONVILLE, FL 32258

INTERIOR DESIGN CONSULTANT
HBA DESIGN
3016 NEBRASKA AVENUE, SANTA MONICA, CALIFORNIA 90404 U. S. A.

STATE OF FLORIDA
JONATHAN G. BORRELL
AR99092
REGISTERED ARCHITECT

JONATHAN G. BORRELL, STATE OF FLORIDA, REGISTERED ARCHITECT, LICENSE NO. AR99092. THIS ITEM HAS BEEN DIGITALLY SIGNED AND SEALED BY JONATHAN G. BORRELL ON 05/22/2020 USING A DIGITAL SIGNATURE. PRINTED COPIES OF THIS DOCUMENT ARE NOT CONSIDERED SIGNED AND SEALED AND THE SIGNATURE MUST BE VERIFIED ON ANY ELECTRONIC COPIES.

KEY PLAN

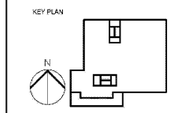

REVISION

NO.	DESCRIPTION	DATE

HKS PROJECT NUMBER
22808.001

DATE
05/22/2020

ISSUE
PERMIT SET

SHEET TITLE
STAIR SECTION

SHEET NO.
A8.12

© 2020 HKS ARCHITECTS, INC.

PLOT DATE: 05/22/2020 9:44:00 PM TEMPLATE VERSION: 3.0 G 20170623