

**MARRIOTT SAWGRASS  
CABANA CLUB**

619 PONTE VEDRA BLVD  
PONTE VEDRA BEACH, FL 32082

OWNER  
WATERMARK CAPITAL PARTNERS, LLC  
150 NORTH FREDERICK PLAZA, SUITE 400  
CHICAGO, IL 60605

OWNER'S CONSULTANT  
THE JOHN HARDY GROUP INC.  
6205 SHELFIELD RD., SUITE 200  
ATLANTA, GA 30328

CIVIL ENGINEER AND LANDSCAPE CONSULTANT  
KIMLEY-HORN  
12740 GRAN BAY PARKWAY WEST  
SUITE 2050  
JACKSONVILLE, FL 32256

INTERIOR DESIGN CONSULTANT  
HERA DESIGN  
3216 NEBRASKA AVENUE, SANTA MONICA,  
CALIFORNIA 90404 U.S.A.

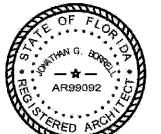

JONATHAN G. BORRELL, STATE OF FLORIDA  
REGISTERED ARCHITECT, LICENSE NO. AR99092  
THIS PLAN HAS BEEN ELECTRONICALLY SIGNED AND SEALED  
BY JONATHAN G. BORRELL, ON 05/22/2020  
SIGNATURE: JG BORRELL  
PRINTED COPIES OF THIS DOCUMENT ARE NOT  
CONSIDERED LEGAL AND SHOULD NOT BE  
USED. THEY MUST BE VERIFIED ON ANY ELECTRONIC  
COPIES.

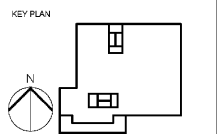

REVISION NO.	DESCRIPTION	DATE

HKS PROJECT NUMBER  
**22808.001**

DATE  
**05/22/2020**

ISSUE  
**PERMIT SET**

SHEET TITLE  
**ORNAMENTAL  
RAILING DETAILS**

SHEET NO.  
**A7.11**

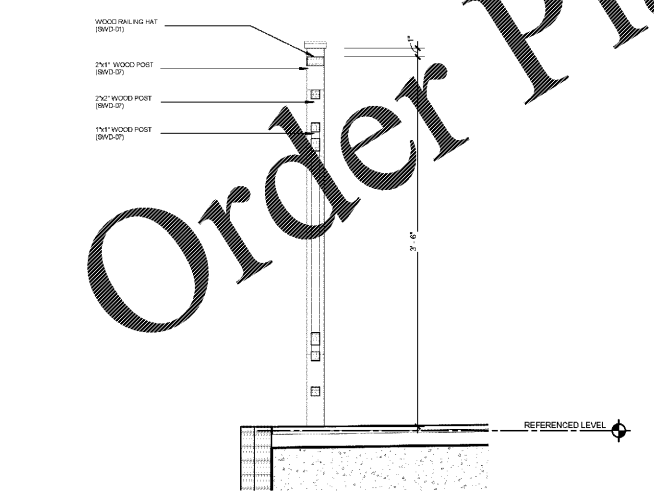
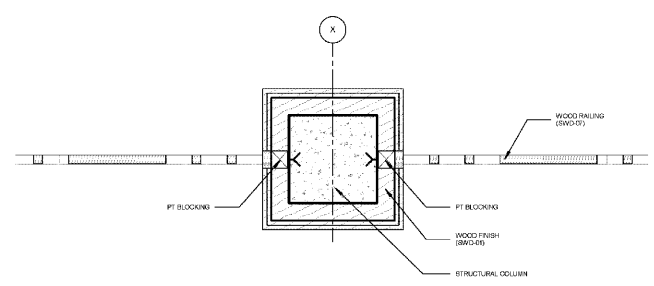
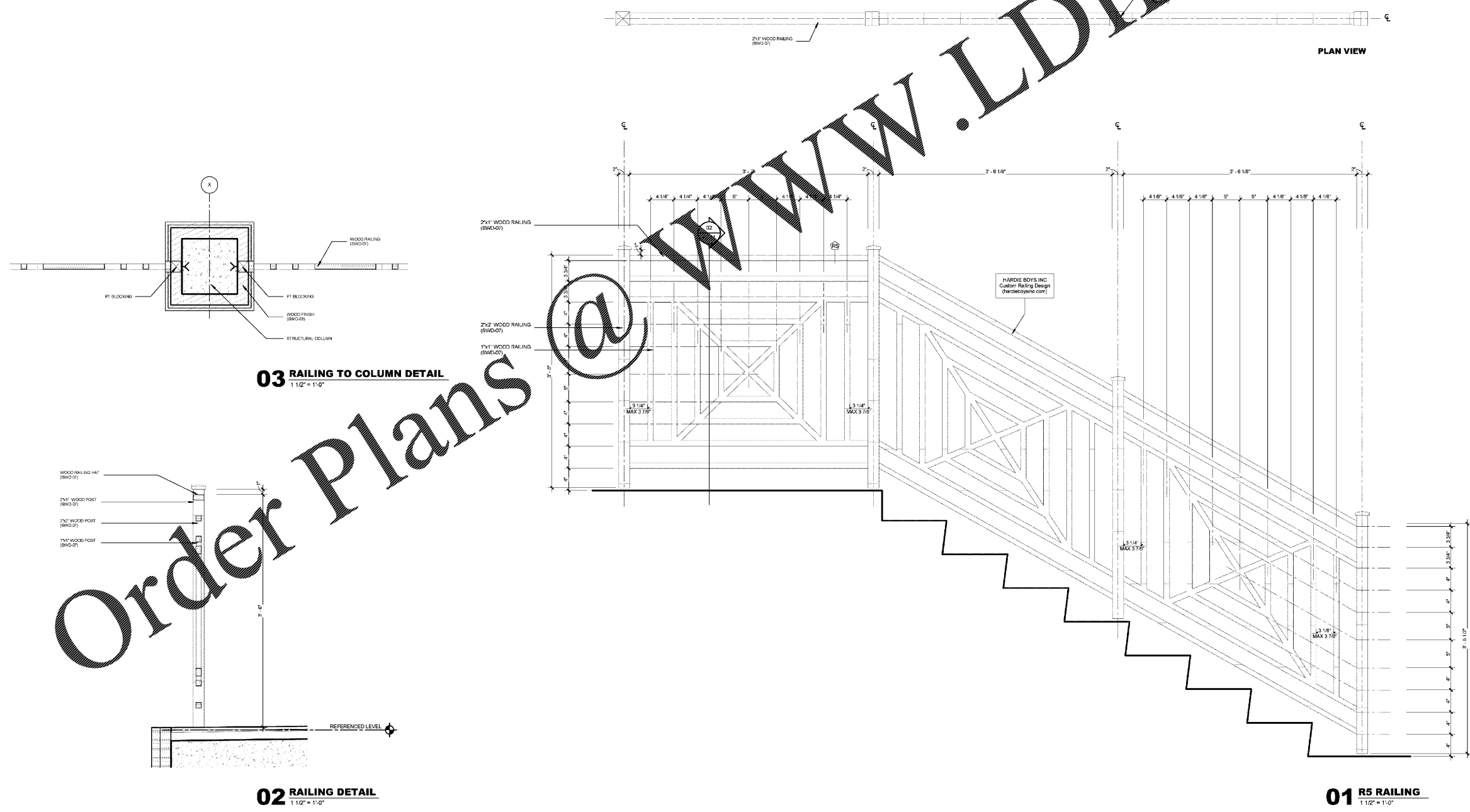

WWW.LDILine.com

Order Plans