

Order Plans @ www.LDILine.com

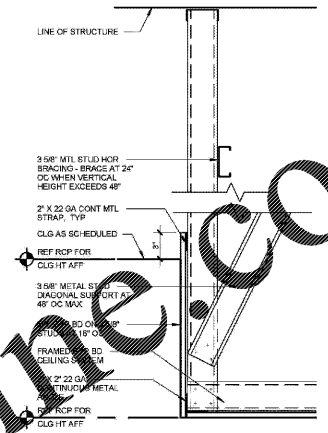

04 SOFFIT DETAIL
1 1/2" = 1'-0"

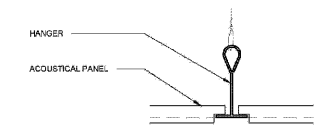

03 CEILING TO CEILING ACOUSTICAL PANEL
6" = 1'-0"

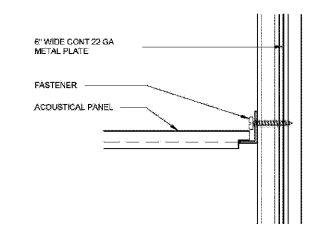

02 CEILING TO WALL ACOUSTICAL PANEL
6" = 1'-0"

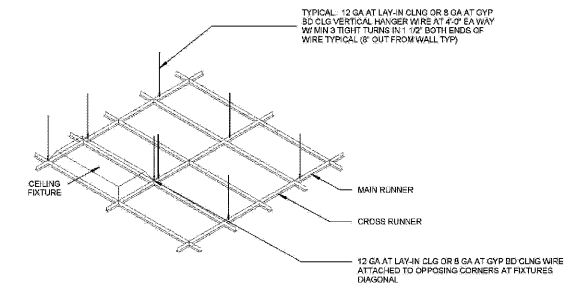

01 CEILING GRID ATTACHMENT
1 1/2" = 1'-0"

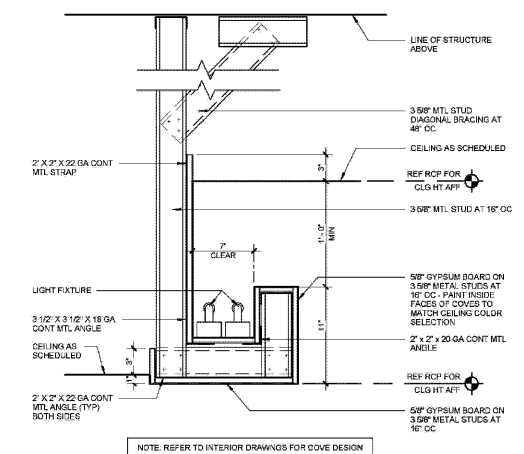

05 TYPICAL LIGHT COVE DETAIL
1 1/2" = 1'-0"

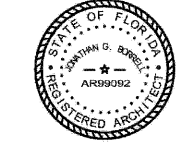

ANTHONY G. BURRELL, STATE OF FLORIDA,
REGISTERED PROFESSIONAL ENGINEER, NO. AR99082
THIS PLAN HAS BEEN CAREFULLY REVIEWED AND SEALLED
BY ANTHONY G. BURRELL, ON 05/22/2020
I HEREBY CERTIFY THAT THE DESIGN AND
PRINTED COPIES OF THIS DOCUMENT ARE NOT
SUBJECTS OF A PROCEEDING AND REALITY OF THE
SIGNATURE HAS BE VERIFIED BY ANY ELECTRONIC
COPIES.

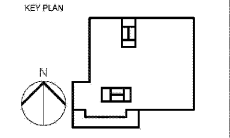

REVISION NO.	DESCRIPTION	DATE

HKS PROJECT NUMBER
22808.001

DATE:
05/22/2020

ISSUE:
PERMIT SET

8-SHEET TITLE
CEILING DETAILS

8-SHEET NO.
A4.03