

## MARRIOTT SAWGRASS CABANA CLUB

619 PONTE VEDRA BLVD  
PONTE VEDRA BEACH, FL 32082

**OWNER**  
WATERMARK CAPITAL PARTNERS, LLC  
150 NORTH RIVERSIDE PLAZA SUITE 4000  
CHICAGO, IL 60605

**OWNER'S CONSULTANT**  
THE JOHN HANCOY GROUP INC.  
6205 BAYVIEW RD. SUITE 200  
ATLANTA, GA 30328

**CIVIL ENGINEER AND LANDSCAPE CONSULTANT**  
KIMLEY-HORN  
12740 GRAN BAY PARKWAY WEST  
SUITE 2050  
JACKSONVILLE, FL 32258

**INTERIOR DESIGN CONSULTANT**  
HEA DESIGN  
3218 NEBRASKA AVENUE, SANTA MONICA,  
CALIFORNIA 90404 U.S.A.

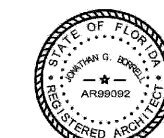

ANTHONY G. BORRELL, STATE OF FLORIDA REGISTERED ARCHITECT LICENSE NO. AR99062  
THIS PLAN HAS BEEN CHECKED AND SEALED BY ANTHONY G. BORRELL, ARCHITECT  
DATE: 05/22/2020  
PRINTED COPIES OF THIS DOCUMENT ARE NOT CONTROLLED. ANY CHANGES MADE TO THE DOCUMENTS MUST BE VERIFIED ON ANY ELECTRONIC COPIES.

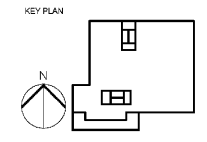

NO.	DESCRIPTION	DATE

HKS PROJECT NUMBER  
**22808.001**

DATE  
**05/22/2020**

ISSUE  
**PERMIT SET**

SHEET TITLE  
**PARTITION HEAD AND FRAMING DETAILS**

SHEET NO.  
**A3.02**

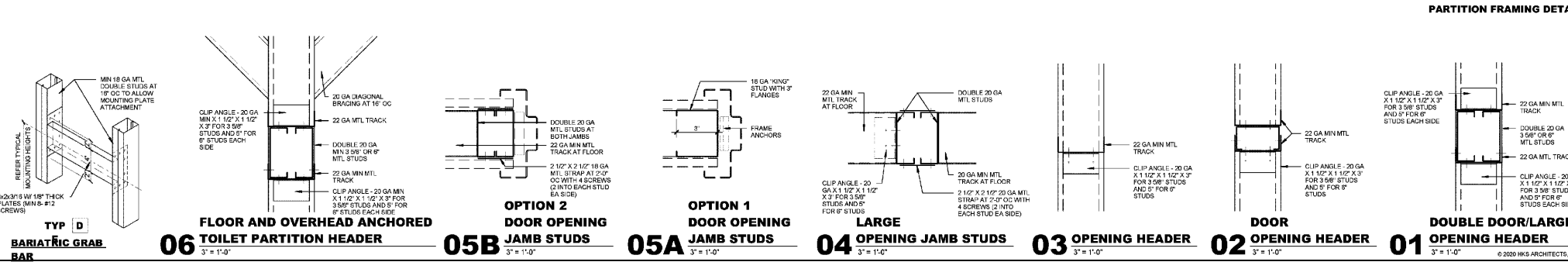
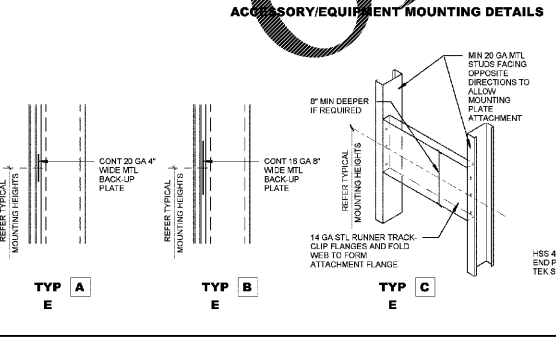
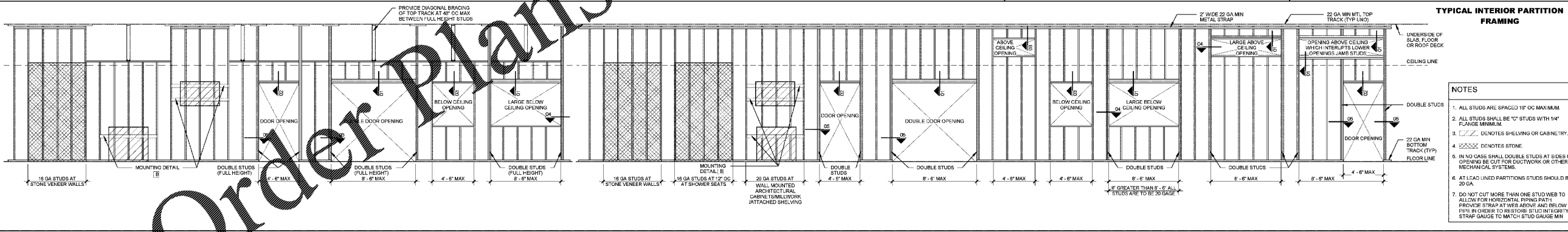
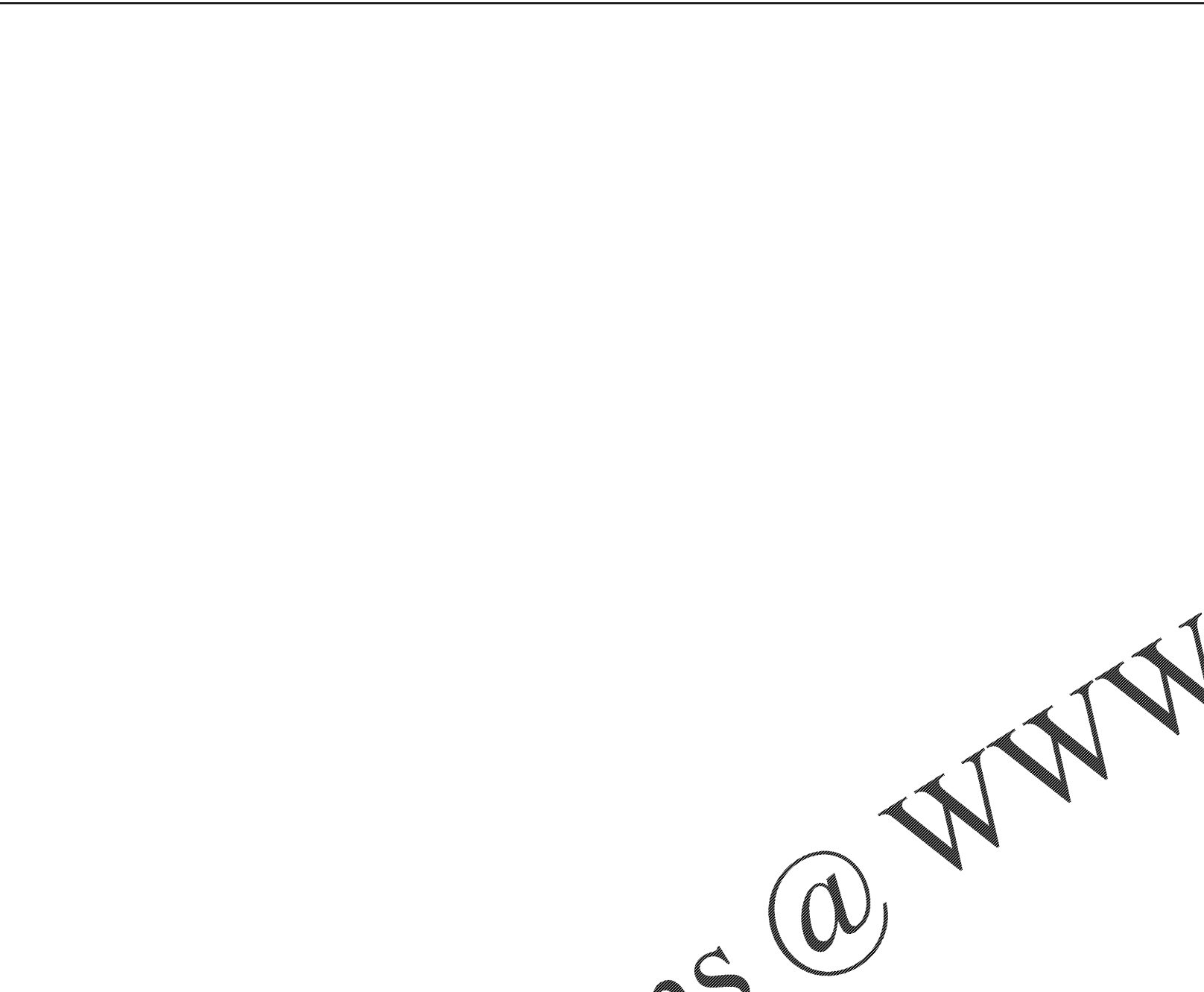
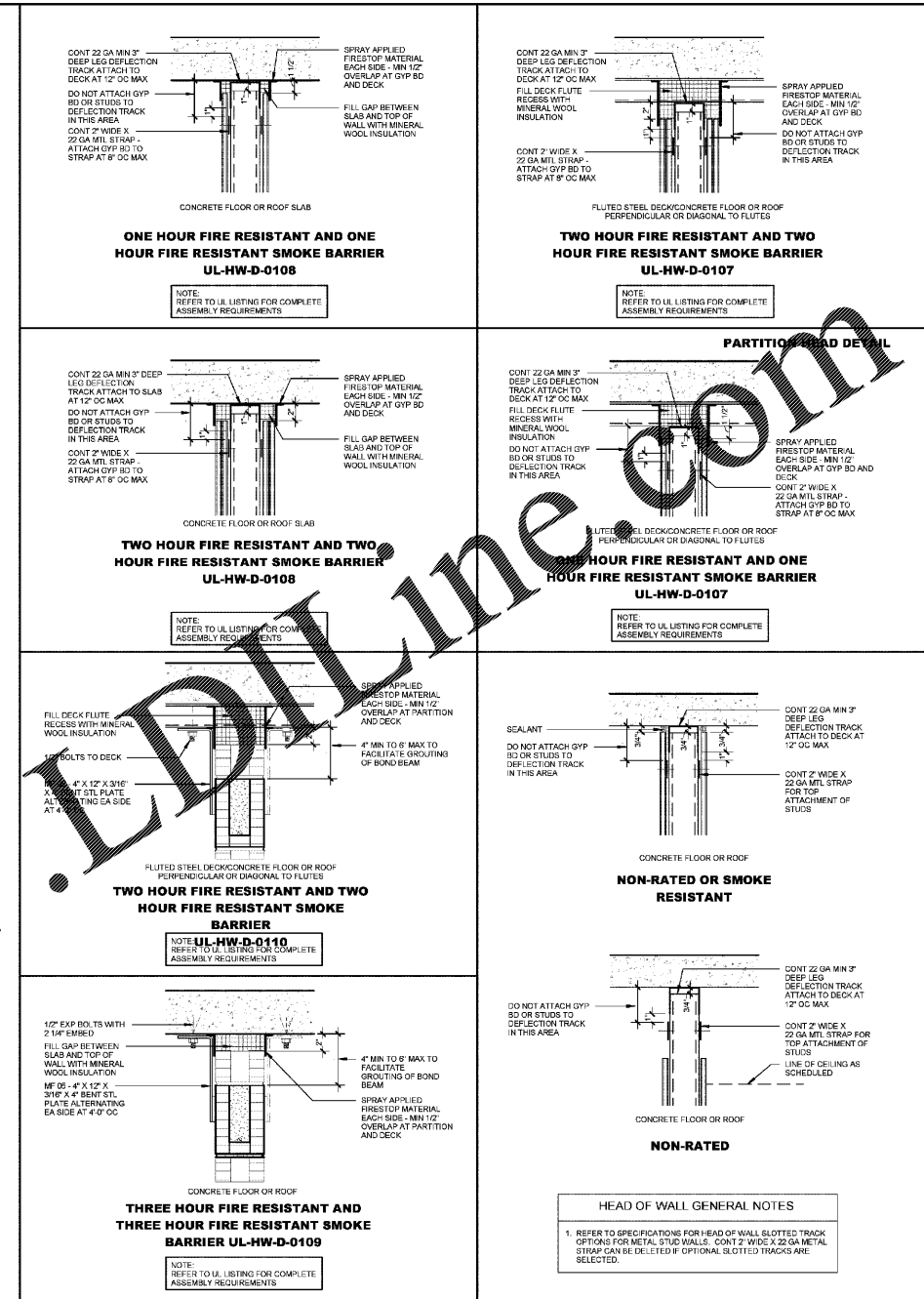

PLOT DATE: 05/22/2020 3:15:05 PM  
TEMPERATURE: 80.00 20170603