

MARRIOTT SAWGRASS
CABANA CLUB

619 PONTE VEDRA BLVD
PONTE VEDRA BEACH, FL 32082

OWNER
WATERMARK CAPITAL PARTNERS, LLC
150 NORTH RIVERSIDE PLAZA, SUITE 4000
CHICAGO, IL 60605

OWNER'S CONSULTANT
THE JOHN HANCOY GROUP INC.
6205 SHARFIELD RD., SUITE 200
ATLANTA, GA 30328

CIVIL ENGINEER AND LANDSCAPE CONSULTANT
KIMLEY-HORN
12740 GRAN BAY PARKWAY WEST
SUITE 2050
JACKSONVILLE, FL 32258

INTERIOR DESIGN CONSULTANT
HEA DESIGN
3218 NEBRASKA AVENUE, SANTA MONICA,
CALIFORNIA 90404 U.S.A.

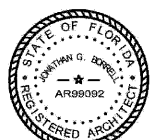

JONATHAN G. BORSELLI, STATE OF FLORIDA
REGISTERED ARCHITECT, LICENSE NO. AR99092
THIS PLAN HAS BEEN ELECTRONICALLY SIGNED AND SEALED
BY JONATHAN G. BORSELLI, ON 05/22/2020
SIGNATURE IDENTIFIER:
PRINTED COPIES OF THIS DOCUMENT ARE NOT
CONSIDERED VALID UNLESS THE
SIGNATURE MUST BE VERIFIED ON ANY ELECTRONIC
COPIES.

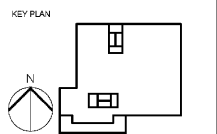

REVISION TABLE

NO.	DESCRIPTION	DATE

HKS PROJECT NUMBER
22808.001
DATE
05/22/2020
ISSUE
PERMIT SET
SHEET TITLE
**METAL ROOFING
01**

SHEET NO.
A2.15

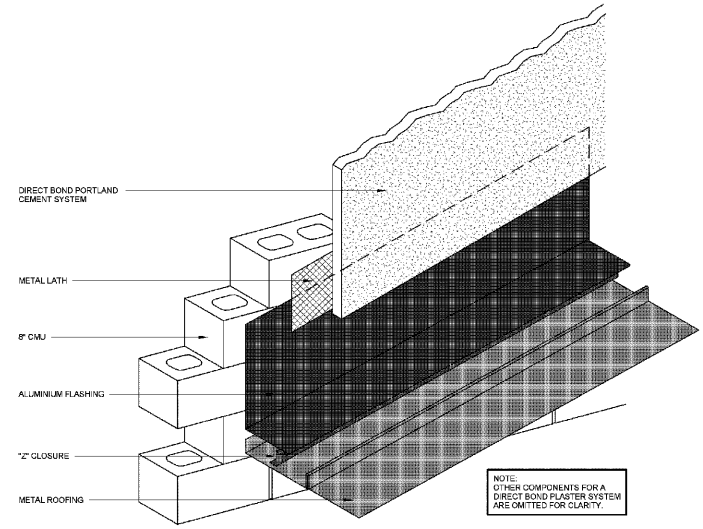

**STEP FLASHING DETAIL
06 WITH DIRECT BOND PLASTER**
1" = 1'-0"

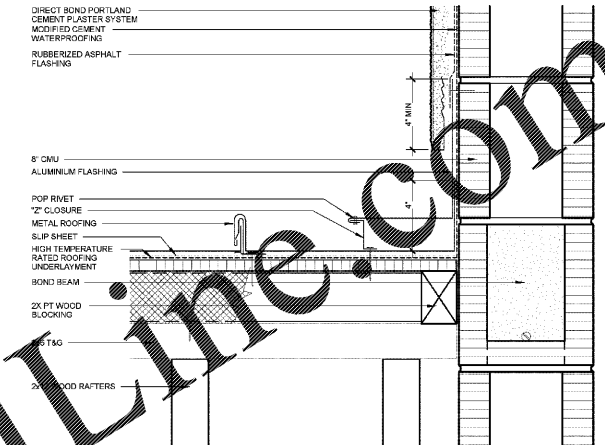

**ROOF-TO-WALL AT RAKE CONDITION
03 TRANSITION FOR DIRECT BOND PLASTER**
3" = 1'-0"

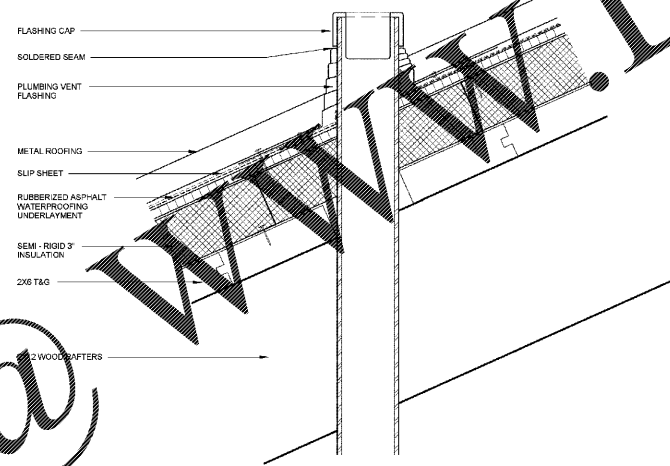

**PLUMBING VENT FLASHING
05**
3" = 1'-0"

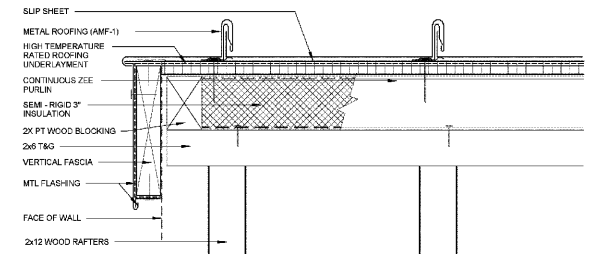

**SECTION SHOWING EDGE FLASHING
02**
3" = 1'-0"

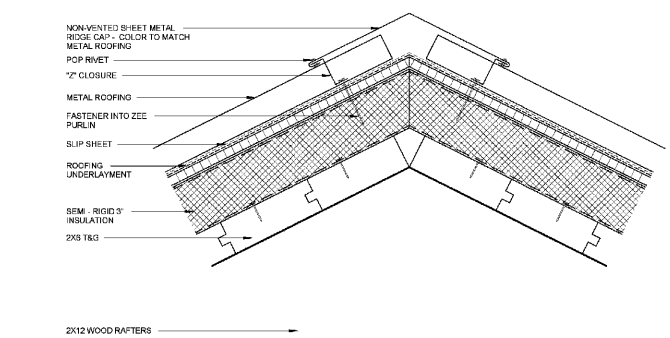

**SECTION SHOWING
NON-VENTING
RIDGE CAP FLASHING
04**
3" = 1'-0"

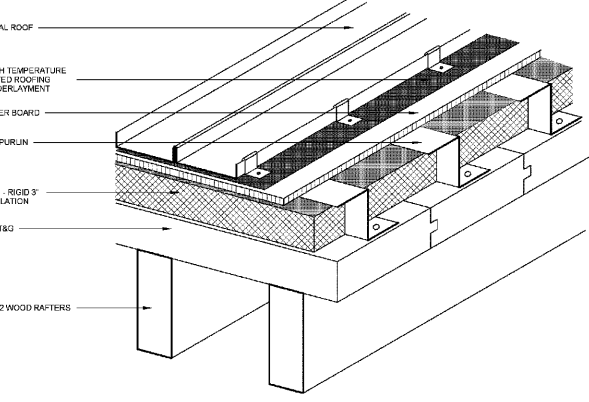

**METAL ROOFING
01**
3" = 1'-0"

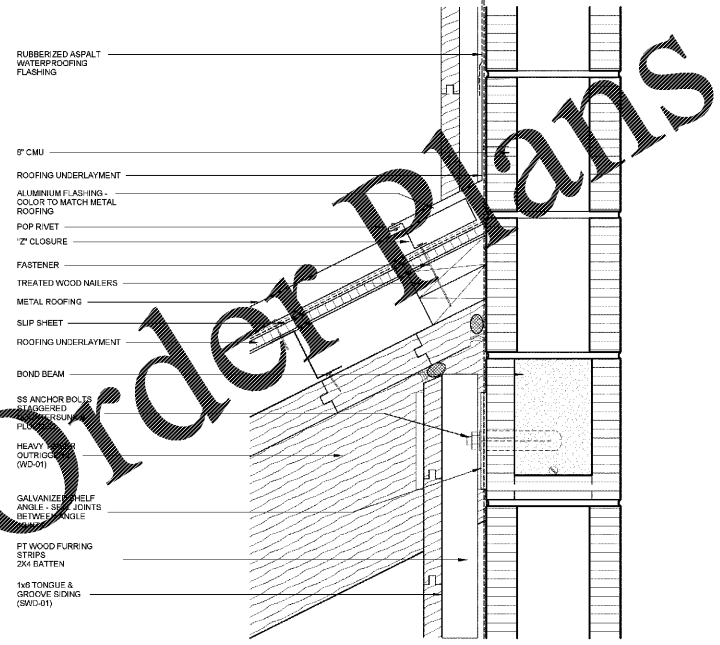

**RIDGE AND WALL TRANSITION
FOR DIRECT BOND PLASTER
07**
3" = 1'-0"

Order Plans @

www.LDILine.com