

Project: By: H&H, Inc. - Street, East Merritt, Cabana Club, L.A., Layer: 12-151 - April 29, 2020 - 09:29:14am - K:\MAXI\LAN\045358000 - Merritt Cabana Club\Working Files\12-151\LP-151.dwg - User: Michael Mullis - Date: 4/29/2020 9:29:14 AM
 This document, together with the concepts and designs presented herein, is an instrument of service as defined in the Florida Statutes, and shall be without liability to Kimley-Horn and Associates, Inc.

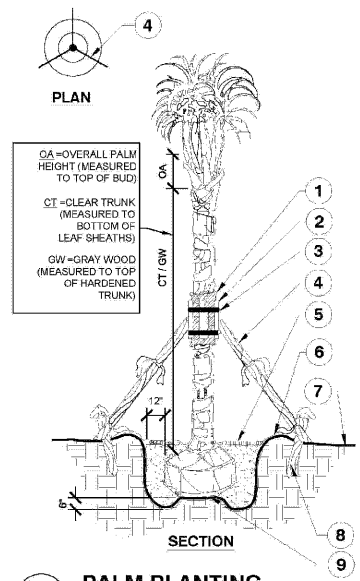

1 PALM PLANTING
NTS L-PL-TYP-01

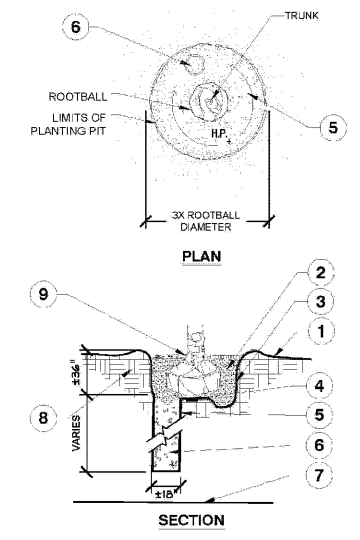

4 POOR DRAINAGE CONDITION
L-PL-TYP-09

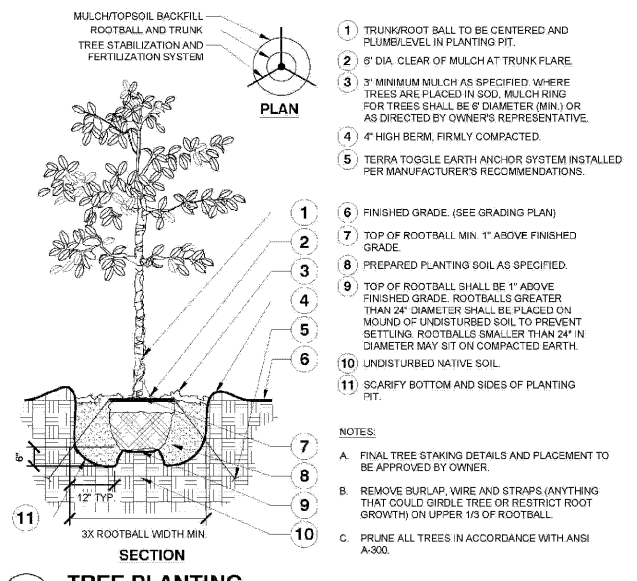

2 TREE PLANTING
L-PL-TYP-02

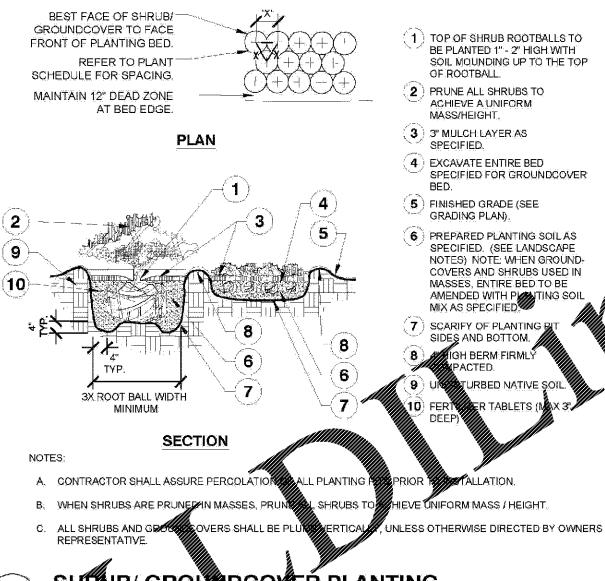

3 SHRUB/ GROUNDCOVER PLANTING
L-PL-TYP-03

- NOTES:**
- 5 LAYERS OF BURLAP TO PROTECT TRUNK.
 - FIVE 2" X 4" X 16" WOOD BATTENS.
 - SECURE BATTENS WITH 2-3/4" CARBON STEEL BANDS TO HOLD BATTENS IN PLACE. NO NAILS SHALL BE DRIVEN INTO PALM. HEIGHT OF BATTENS SHALL BE LOCATED IN RELATION TO THE HEIGHT OF THE PALM FOR ADEQUATE BRACING.
 - (3) 2"x4"x8" SUPPORTS, NAIL (OR RILL AN NAIL IF NECESSARY) TO BATTENS AND 2" 4" STAKES, STAIN DARK BROWN.
 - 3" SPECIFIED MULCH.
 - BERM SOIL TO HOLD WATER.
 - FINISH GRADE.
 - 2"x4"x4" MINI P.T. WOOD STAKES (TYP.) NAIL TO SUPPORT POLES.
 - PREPARED PLANTING SOIL AS SPECIFIED (SEE LANDSCAPE NOTES).
- NOTES:**
- FINAL TREE STAKING DETAILS AND PLACEMENT TO BE APPROVED BY OWNER.
 - ALL TREE STAKING IS TO BE WITHIN MULCH BED AREA OUTSIDE TREE PIT.
 - CONTRACTOR SHALL ASSURE PERCOLATION OF ALL PLANTING PITS PRIOR TO INSTALLATION - REFER TO POOR DRAINAGE CONDITION DETAIL.

- NOTES:**
- TRUNK/ROOT BALL TO BE CENTERED AND PLUMB/LEVEL IN PLANTING PIT.
 - 6" DIA. CLEAR OF MULCH AT TRUNK FLARE.
 - 3" MINIMUM MULCH AS SPECIFIED, WHERE TREES ARE PLACED IN SOIL, MULCH RING FOR TREES SHALL BE 6" DIAMETER (MIN.) OR AS DIRECTED BY OWNER'S REPRESENTATIVE.
 - 4" HIGH BERM, FIRMLY COMPACTED.
 - TERRA TOGGLE EARTH ANCHOR SYSTEM INSTALLED PER MANUFACTURER'S RECOMMENDATIONS.
 - FINISHED GRADE. (SEE GRADING PLAN)
 - TOP OF ROOTBALL MIN. 1" ABOVE FINISHED GRADE.
 - PREPARED PLANTING SOIL AS SPECIFIED.
 - TOP OF ROOTBALL SHALL BE 1" ABOVE FINISHED GRADE. ROOTBALLS GREATER THAN 24" DIAMETER SHALL BE PLACED ON MOUND OF UNDISTURBED SOIL TO PREVENT SETTLING. ROOTBALLS SMALLER THAN 24" IN DIAMETER MAY SIT ON COMPACTED EARTH.
 - UNDISTURBED NATIVE SOIL.
 - SCARIFY BOTTOM AND SIDES OF PLANTING PIT.
- NOTES:**
- FINAL TREE STAKING DETAILS AND PLACEMENT TO BE APPROVED BY OWNER.
 - REMOVE BURLAP, WIRE AND STRAPS (ANYTHING THAT COULD GIRDLE TREE OR RESTRICT ROOT GROWTH) ON UPPER 1/3 OF ROOTBALL.
 - PRUNE ALL TREES IN ACCORDANCE WITH ANSI A-300.

- NOTES:**
- TOP OF SHRUB ROOTBALLS TO BE PLANTED 1" - 2" HIGH WITH TOP SOIL MOUNDING UP TO THE TOP OF ROOTBALL.
 - PRUNE ALL SHRUBS TO ACHIEVE A UNIFORM MASS/HEIGHT.
 - MULCH LAYER AS SPECIFIED.
 - EXCAVATE ENTIRE BED SPECIFIED FOR GROUNDCOVER BED.
 - FINISHED GRADE (SEE GRADING PLAN).
 - PREPARED PLANTING SOIL AS SPECIFIED. (SEE LANDSCAPE NOTES) NOTE: WHEN GROUND-COVERS AND SHRUBS USED IN MASSES, ENTIRE BED TO BE AMENDED WITH PLANTING SOIL MIX AS SPECIFIED.
 - SCARIFY OF PLANTING PIT SIDES AND BOTTOM.
 - 4" HIGH BERM FIRMLY COMPACTED.
 - UNDISTURBED NATIVE SOIL.
 - FERTILIZER TABLETS (MAX 3" DEEP).
- NOTES:**
- CONTRACTOR SHALL ASSURE PERCOLATION OF ALL PLANTING PITS PRIOR TO INSTALLATION.
 - WHEN SHRUBS ARE PLANTED IN MASSES, PRUNING ALL SHRUBS TO ACHIEVE UNIFORM MASS / HEIGHT.
 - ALL SHRUBS AND GROUND-COVERS SHALL BE PLUMB/VERTICAL, UNLESS OTHERWISE DIRECTED BY OWNERS REPRESENTATIVE.

Order Plans @ WWW.DIYLINE.COM

Kimley»Horn © 2020 KIMLEY-HORN AND ASSOCIATES, INC. 12740 BEAN BAY PARKWAY WEST, SUITE 2350 JACKSONVILLE, FLORIDA 32258 PHONE: 904-428-3900 WWW.KIMLEY-HORN.COM REGISTRY 696	
LICENSED PROFESSIONAL R. MIKE MULLIS FLORIDA LICENSE NUMBER LA6667393 DATE APRIL 2020 SCALE: AS SHOWN DESIGNED BY: KHA DRAWN BY: KHA CHECKED BY: RMM	THIS DRAWING HAS BEEN ELECTRONICALLY SIGNED AND SEALED BY: R. MIKE MULLIS, P.E. PRINTED COPIES OF THIS DOCUMENT ARE NOT CONSIDERED SIGNED AND SEALED UNLESS VERIFIED ON ANY ELECTRONIC COPIES
TYPICAL PLANTING DETAILS MARRIOTT SAWGRASS CABANA BEACH CLUB PREPARED FOR CWI SAWGRASS HOTEL, LLC ST. JOHNS COUNTY FLORIDA	SHEET NUMBER LP-151
	REVISIONS No. DATE BY