

**TEMPORARY SAMPLE TAP UTILIZING A NEW 1" WATER SERVICE**

**NOTES:**

1. LOCATION OF SAMPLE POINT BIBB SHALL NOT BE WITHIN THE ROADWAY BUT ROUTED TO THE ROAD SHOULDERS.
2. THE CONTRACTOR SHALL BE RESPONSIBLE FOR THE REMOVAL OF ALL TEMPORARY PIPING & FITTINGS (AS NOTED) AFTER BACTERIOLOGICAL CLEARANCE IS RECEIVED.
3. THE CONTRACTOR SHALL UTILIZE THE ABOVE ALTERNATIVE METHODS FOR CONSTRUCTION OF TEMPORARY SAMPLE POINTS IN ALL AREAS, WHERE POSSIBLE.
4. THE CONTRACTOR SHALL COMPLY WITH ALL JEA RULES AND POLICIES AS OUTLINED BY THE JEA'S ENVIRONMENTAL RESPONSE COORDINATOR (ERC) AND OTHER ASSOCIATED JEA STANDARDS.

**TEMPORARY SAMPLE TAP ALTERNATIVE METHOD A**  
JANUARY 2020 PLATE W-24

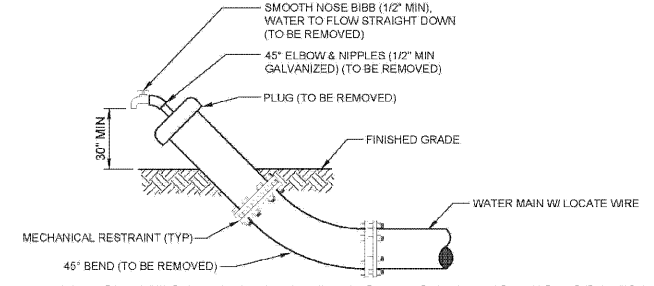

**TEMPORARY SAMPLE TAP UTILIZING PLUG AT FLUSHING LOCATION**

**NOTES:**

1. LOCATION OF SAMPLE POINT BIBB SHALL NOT BE WITHIN THE ROADWAY BUT ROUTED TO THE ROAD SHOULDERS.
2. THE CONTRACTOR SHALL BE RESPONSIBLE FOR THE REMOVAL OF ALL TEMPORARY PIPING & FITTINGS (AS NOTED) AFTER BACTERIOLOGICAL CLEARANCE IS RECEIVED.
3. THE CONTRACTOR SHALL UTILIZE THE ABOVE ALTERNATIVE METHODS FOR CONSTRUCTION OF TEMPORARY SAMPLE POINTS IN ALL AREAS, WHERE POSSIBLE.
4. THE CONTRACTOR SHALL COMPLY WITH ALL JEA RULES AND POLICIES AS OUTLINED BY THE JEA'S ENVIRONMENTAL RESPONSE COORDINATOR (ERC) AND OTHER ASSOCIATED JEA STANDARDS.

**TEMPORARY SAMPLE TAP ALTERNATIVE METHOD B**  
JANUARY 2020 PLATE W-24A

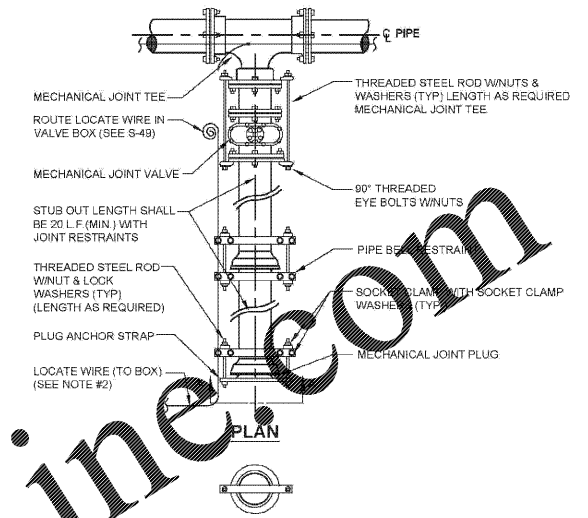

**SECTION "A-A"**

**NOTES:**

1. INSTEAD OF BELLROD RESTRAINTS, MECHANICAL JOINT RESTRAINTS MAY BE USED.
2. LOCATING WIRE REQUIRED, UTILIZING A LOCATE WIRE BOX INSTALLED AT PLUG LOCATION.
3. NUMBER OF TIE RODS REQUIRED IS AS FOLLOWS:  
 3" - 8" DIAMETER MAIN - 2 TIE RODS REQUIRED PER JOINT (3/4" ROD)  
 10" - 12" DIAMETER MAIN - 4 TIE RODS REQUIRED PER JOINT (3/4" ROD)  
 14" - 16" DIAMETER MAIN - 6 TIE RODS REQUIRED PER JOINT (3/4" ROD)  
 18" - 20" DIAMETER MAIN - 8 TIE RODS REQUIRED PER JOINT (3/4" ROD)  
 24" DIAMETER MAIN - 12 TIE RODS REQUIRED PER JOINT (3/4" ROD)  
 30" - 36" DIAMETER MAIN - 14 TIE RODS REQUIRED PER JOINT (1" ROD)  
 42" - 48" DIAMETER MAIN - 16 TIE RODS REQUIRED PER JOINT (1 1/4" ROD)  
 54" DIAMETER MAIN - 18 TIE RODS REQUIRED PER JOINT (1 1/4" ROD)
4. THE LOCATION OF THE DEAD END PLUG SHALL NOT BE UNDER PAVEMENT, IF POSSIBLE. THE STUB OUT SHALL EXTEND BEYOND THE INTERSECTION AREAS OR ROAD CROSSING BY 10 FEET (MIN.) WHERE POSSIBLE.

**PLUGGED DEAD END USING MECHANICAL RESTRAINTS**  
JANUARY 2020 PLATE W-37

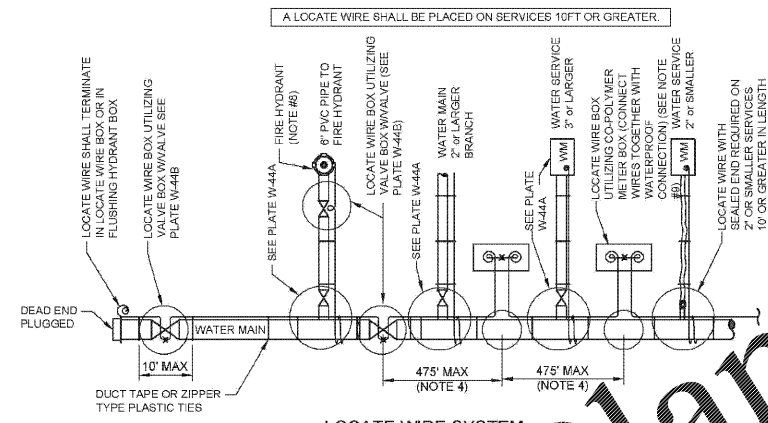

**LOCATE WIRE SYSTEM**

**NOTES:**

1. LOCATING WIRE TO BE INSTALLED IN EITHER THE ONE OR ELEVEN O'CLOCK POSITION ON ALL CAST IRON OR PVC (PRESSURE MAINS). LOCATE WIRE SHALL ALSO BE INSTALLED ON ALL (HDPE) POLY MAIN PIPING (11" OR 12" O.D. POSITION, IF POSSIBLE).
2. SECURE LOCATING WIRE TO PVC & D.I.P. WATER MAIN BY USE OF DUCT TAPE OR ZIPPER TYPE PLASTIC TIE STRAPS SPACED AT A MAXIMUM DISTANCE OF TEN (10') AND AT EACH SIDE OF BELL JOINT OR FITTING.
3. THE ENTIRE LOCATING SYSTEM SHALL BE SUBJECTED TO TESTING TO DETERMINE ITS RELIABILITY. WHERE INSTALLED UNDER PAVEMENT AREAS, TESTING SHALL BE DONE PRIOR TO THE PLACEMENT OF PAVEMENT, UNLESS APPROVED OTHERWISE BY JEA.
4. LOCATING WIRE SHALL TERMINATE WITH AN ACTIVE VALVE (WITH VALVE) OR A METER BOX (IF NO VALVE) AT 475' INTERVALS. SEE DETAIL PLATE W-44B. WIRE CONNECTIONS BELOW GROUND (OUTSIDE OF A BOX) SHALL BE AVOIDED.
5. REFER TO SECTION 350 FOR LOCATE WIRE CONNECTIONS.
6. "X" INDICATES THAT THE WIRES ARE CONNECTED TOGETHER WITH A WATERPROOF CONNECTION. (SEE DETAIL W-44B)
7. "O" INDICATES A WIRE PICK UP (1" L.O.D.)
8. FOR FIRE HYDRANT LOCATIONS, REQUIREMENTS AND EXCLUSIONS, SEE PLATES W-12, 13 AND 14.
9. AN "X" CUT SHALL BE PROVIDED TO THE CONCRETE CURB AND PAINTED AT ALL LOCATE WIRE BOXES.
10. FOR LINES OF TRAFFIC WITHIN TWO LANES OF TRAFFIC IN EACH DIRECTION OR GREATER THE LOCATE WIRE AND VALVE BOX SHALL BE OFF-SET TO THE RIGHT-OF-WAY.

**LOCATE WIRE CONSTRUCTION FOR WATER MAINS**  
JANUARY 2020 PLATE W-44

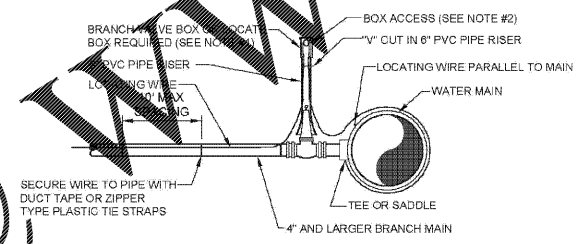

**BRANCH FORCE MAIN**  
(2" AND LARGER WATER MAIN OR 3" AND LARGER WATER SERVICE PIPE)

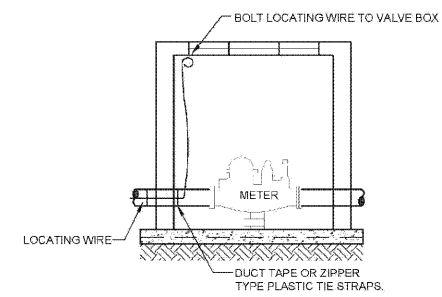

**CONNECTION AT LARGE METER BOX**  
(3" OR LARGER SERVICE)

**NOTES:**

1. NOTE THAT THE BRANCH WIRE IS NOT CONNECTED TO THE MAIN WIRE.
2. LOCATE WIRE SHALL ENTER THE VALVE BOX THROUGH A "Y" CUT IN THE 6" PVC RISER PIPE SECTION (SEE W-19).
3. LOCATE WIRE SHALL HAVE ENOUGH SLACK TO REACH 4' ABOVE FINAL GRADE AND LOCATE POINTS.

**LOCATE WIRE FOR BRANCH MAIN**  
JANUARY 2020 PLATE W-44A

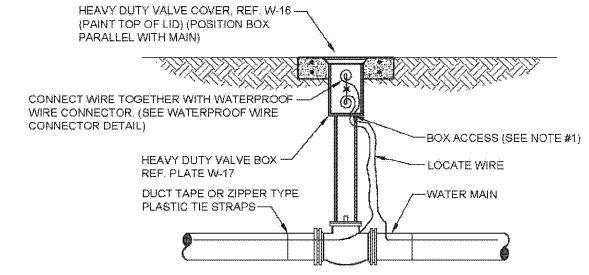

**LOCATE WIRE BOX UTILIZING VALVE BOX**

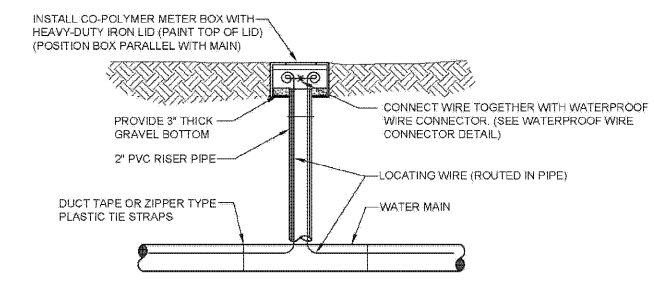

**LOCATE WIRE BOX UTILIZING METER BOX**

**LOCATE WIRE BOX**  
JANUARY 2020 PLATE W-44B

C:\JEA\City\443559003 - Water\JEA Standard\Water Main Details.dwg - Current Layout Tab - 05 Wed Apr 15, 2020 - 08:30

Order Plans @ www.LDILine.com

REVISIONS		DESIGN ENGINEER	
NO.	BY	DATE	PROJ. NO.
1			443559003
2			
3			
4			
5			
6			

DESIGNER	DRAWN BY	CHECKED BY	DATE

PROJ. NO.	DATE	SCALE
443559003	JANUARY 2020	AS NOTED

NO. SHEETS	SHEET NO.	DRAWING NO.
1	1	S-STD-1