

PREPARED BY: J.P.C. FOR: KHA PROJECT 045538000 DATE: MAY 2020 SCALE: AS SHOWN
 THE PRESENCE OF GROUNDWATER SHOULD BE ANTICIPATED ON THIS PROJECT. CONTRACTOR'S BID SHALL INCLUDE CONSIDERATION FOR ADDRESSING THIS ISSUE.

Order Plans @ WWW.LDILine.com

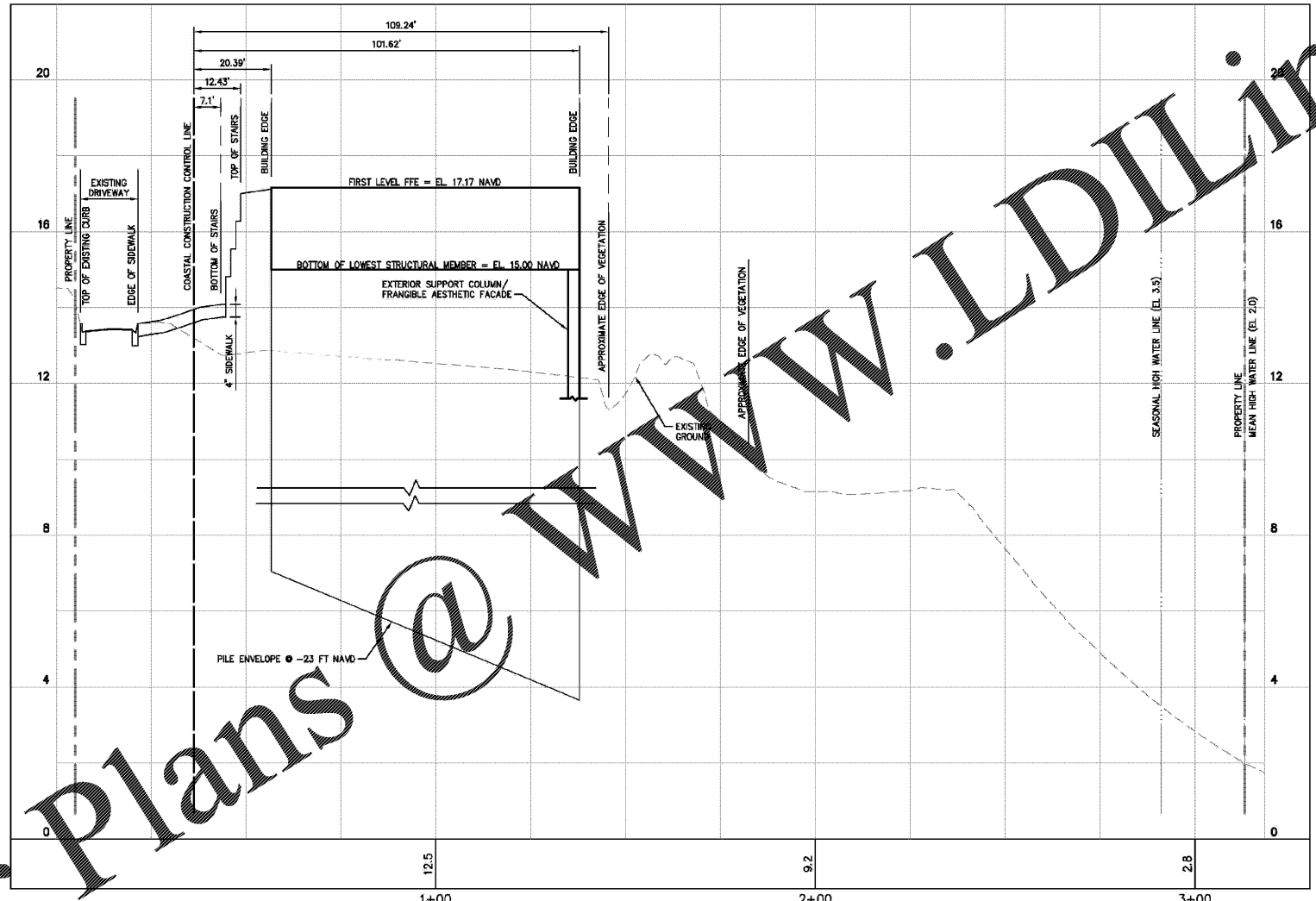

CCCL PROFILE
 SCALE: HORIZ.: 0 = 20'
 VERT.: 0 = 2'
 1

THE PRESENCE OF GROUNDWATER SHOULD BE ANTICIPATED ON THIS PROJECT. CONTRACTOR'S BID SHALL INCLUDE CONSIDERATION FOR ADDRESSING THIS ISSUE.

THE SITE CONSTRUCTION STAKEOUT SHALL BE PERFORMED UNDER THE DIRECTION OF A FLORIDA REGISTERED SURVEYOR. AUTOCAD FILES WILL BE FURNISHED TO AID IN THE SITE CONSTRUCTION STAKEOUT. ANY DISCREPANCIES FOUND BETWEEN AUTOCAD FILES AND SITE CONSTRUCTION PLANS SHALL BE BROUGHT TO THE ENGINEER'S ATTENTION FOR CLARIFICATION PRIOR TO THAT STAKEOUT.

PROJECT DATUM: NAVD'88

Always call 811 two full business days before you dig to have underground utilities located and marked.

DRAINAGE DETAILS	MARRIOTT SAWGRASS CABANA BEACH CLUB PREPARED FOR CWI SAWGRASS HOTEL, LLC	FLORIDA ST. JOHNS COUNTY	SHEET NUMBER C-12
KHA PROJECT 045538000 DATE: MAY 2020 SCALE: AS SHOWN DESIGNED BY: DRAWN BY: CHECKED BY:		LICENSED PROFESSIONAL JOSEPH P. MECCA, P.E. FLORIDA LICENSE NUMBER 53192 THIS ITEM HAS BEEN ELECTRONICALLY SIGNED AND SEALED BY: JOSEPH P. MECCA, P.E. PRINTED COPIES OF THIS DOCUMENT ARE NOT CONSIDERED SIGNED AND SEaled UNLESS THEY HAVE BEEN VERIFIED ON ANY ELECTRONIC COPIES	
		Kimley»Horn © 2020 KIMLEY-HORN AND ASSOCIATES, INC. 12740 BEAN BAY PARKWAY WEST, SUITE 2350 JACKSONVILLE, FLORIDA 32258 PHONE: 904-828-3900 WWW.KIMLEY-HORN.COM REGISTRY 096	
		REVISIONS	No. DATE BY