

PONTIE VEDRA BOULEVARD (C.R. 203)
(or Right-of-Way)

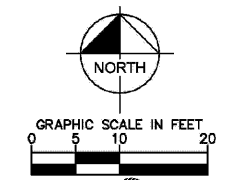
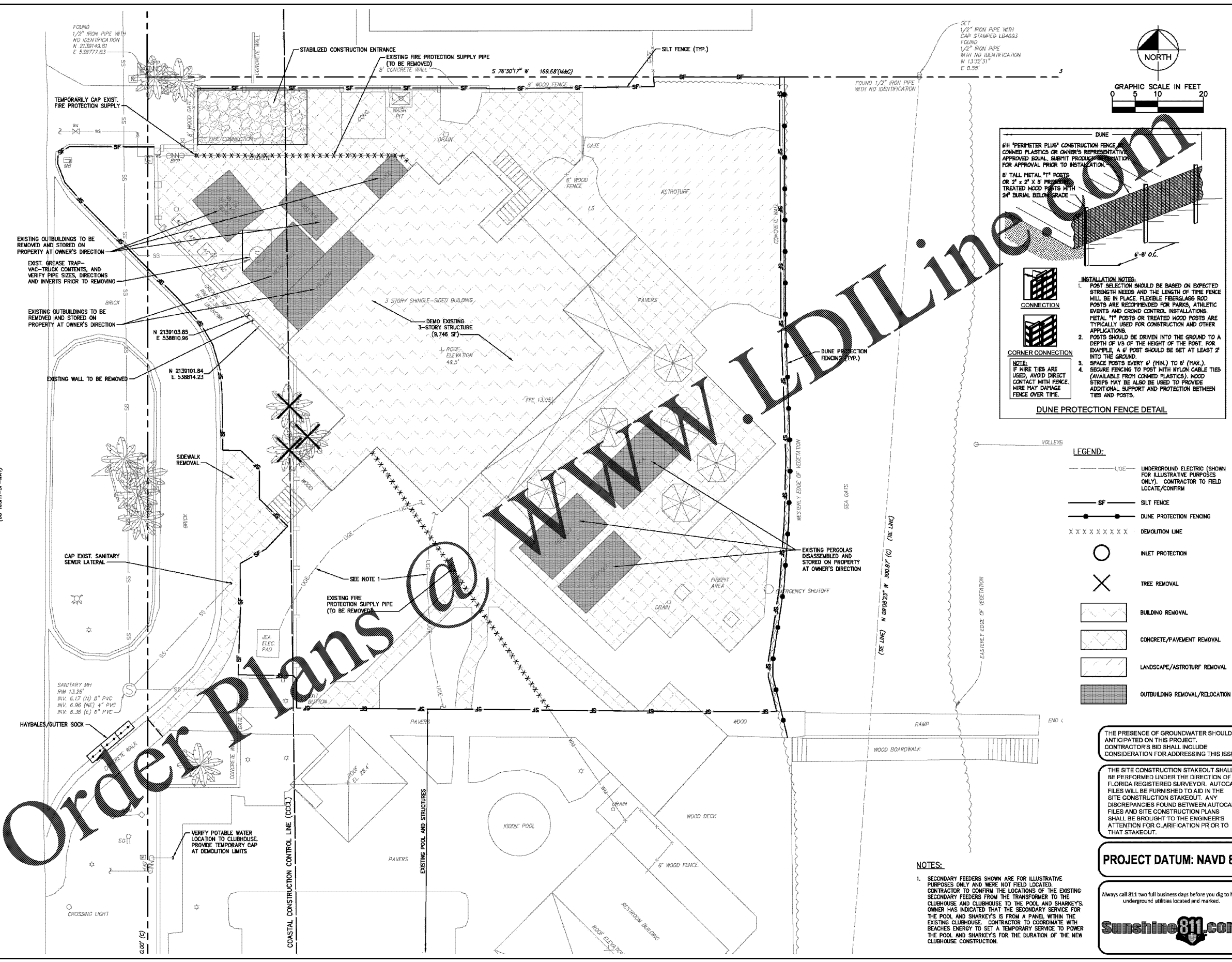

DUNE PROTECTION FENCE DETAIL

6" PERIMETER PLUS® CONSTRUCTION FENCE OR CONED PLASTICS OR OWNER'S REPRESENTATIVE APPROVED EQUAL. SUBMIT PRODUCT INFORMATION FOR APPROVAL PRIOR TO INSTALLATION.

6' TALL METAL 1" POSTS OR 2" x 2" x 6' PRESERVED TREATED WOOD POSTS WITH 24" BURIAL BELOW GRADE.

INSTALLATION NOTES:

- POST SELECTION SHOULD BE BASED ON EXPECTED STRENGTH NEEDS AND THE LENGTH OF TIME FENCE WILL BE IN PLACE. FLEXIBLE FIBERGLASS ROD POSTS ARE RECOMMENDED FOR PARKS, ATHLETIC EVENTS AND CROWD CONTROL INSTALLATIONS. METAL 1" POSTS OR TREATED WOOD POSTS ARE TYPICALLY USED FOR CONSTRUCTION AND OTHER APPLICATIONS.
- POSTS SHOULD BE DRIVEN INTO THE GROUND TO A DEPTH OF 1/3 OF THE HEIGHT OF THE POST. FOR EXAMPLE A 6' POST SHOULD BE SET AT LEAST 2' INTO THE GROUND.
- SPACE POSTS EVERY 4' (MIN.) TO 8' (MAX.).
- SECURE FENCING TO POST WITH NYLON CABLE TIES (AVAILABLE FROM CONED PLASTICS). WOOD STRIPS MAY BE ALSO USED TO PROVIDE ADDITIONAL SUPPORT AND PROTECTION BETWEEN TIES AND POSTS.

NOTE: IF WIRE TIES ARE USED, AVOID DIRECT CONTACT WITH FENCE. WIRE MAY DAMAGE FENCE OVER TIME.

CONNECTION

CORNER CONNECTION

4'-8" O.C.

LEGEND:

- UGE — UNDERGROUND ELECTRIC (SHOWN FOR ILLUSTRATIVE PURPOSES ONLY). CONTRACTOR TO FIELD LOCATE/CONFIRM
- SF — SILT FENCE
- DUNE PROTECTION FENCING
- X X X X X X X X — DEMOLITION LINE
- — INLET PROTECTION
- ✕ — TREE REMOVAL
- [Hatched Box] — BUILDING REMOVAL
- [Dotted Box] — CONCRETE/PAVEMENT REMOVAL
- [Diagonal Lines Box] — LANDSCAPE/ASTROTURF REMOVAL
- [Cross-hatched Box] — OUTBUILDING REMOVAL/RELOCATION

THE PRESENCE OF GROUNDWATER SHOULD BE ANTICIPATED ON THIS PROJECT. CONTRACTOR'S BID SHALL INCLUDE CONSIDERATION FOR ADDRESSING THIS ISSUE.

THE SITE CONSTRUCTION STAKEOUT SHALL BE PERFORMED UNDER THE DIRECTION OF A FLORIDA REGISTERED SURVEYOR. AUTOCAD FILES WILL BE FURNISHED TO AID IN THE SITE CONSTRUCTION STAKEOUT. ANY DISCREPANCIES FOUND BETWEEN AUTOCAD FILES AND SITE CONSTRUCTION PLANS SHALL BE BROUGHT TO THE ENGINEER'S ATTENTION FOR CLARIFICATION PRIOR TO THAT STAKEOUT.

PROJECT DATUM: NAVD 88

Always call 811 two full business days before you dig to have underground utilities located and marked.



- NOTES:**
- SECONDARY FEEDERS SHOWN ARE FOR ILLUSTRATIVE PURPOSES ONLY AND WERE NOT FIELD LOCATED. CONTRACTOR TO CONFIRM THE LOCATIONS OF THE EXISTING SECONDARY FEEDERS FROM THE TRANSFORMER TO THE CLUBHOUSE AND CLUBHOUSE TO THE POOL AND SHARKEY'S. OWNER HAS INDICATED THAT THE SECONDARY SERVICE FOR THE POOL AND SHARKEY'S IS FROM A PANEL WITHIN THE EXISTING CLUBHOUSE. CONTRACTOR TO COORDINATE WITH BEACHES ENERGY TO SET A TEMPORARY SERVICE TO POWER THE POOL AND SHARKEY'S FOR THE DURATION OF THE NEW CLUBHOUSE CONSTRUCTION.

2020 KIMLEY-HORN AND ASSOCIATES, INC. 12740 BEAN BAY PARKWAY WEST, SUITE 2350 JACKSONVILLE, FLORIDA 32258 PHONE: 904-828-3900 WWW.KIMLEY-HORN.COM REGISTRY 096	
LICENSED PROFESSIONAL JOSEPH P. MECCA, P.E. FLORIDA LICENSE NUMBER DATE SCALE: AS SHOWN DESIGNED BY: WJC DRAWN BY: CDC	THIS PLAN HAS BEEN ELECTRONICALLY SIGNED AND SEALED BY: JOSEPH P. MECCA, P.E. PRINTED COPIES OF THIS DOCUMENT ARE NOT CONSIDERED SIGNED AND SEALED UNLESS VERIFIED ON ANY ELECTRONIC COPIES CHECKED BY: JPM
KHA PROJECT 045538000 DATE MAY 2020	CLEARING AND DEMOLITION PLAN MARRIOTT SAWGRASS CABANA BEACH CLUB PREPARED FOR CWI SAWGRASS HOTEL, LLC FLORIDA ST. JOHNS COUNTY
SHEET NUMBER C-07	REVISIONS No. DATE BY