

BIM 360 // 1190557 - Pegasus/1190557\_Pegasus\_NS\_MEP\_FP\_V19.rvt  
7/9/2020 9:39:33 AM

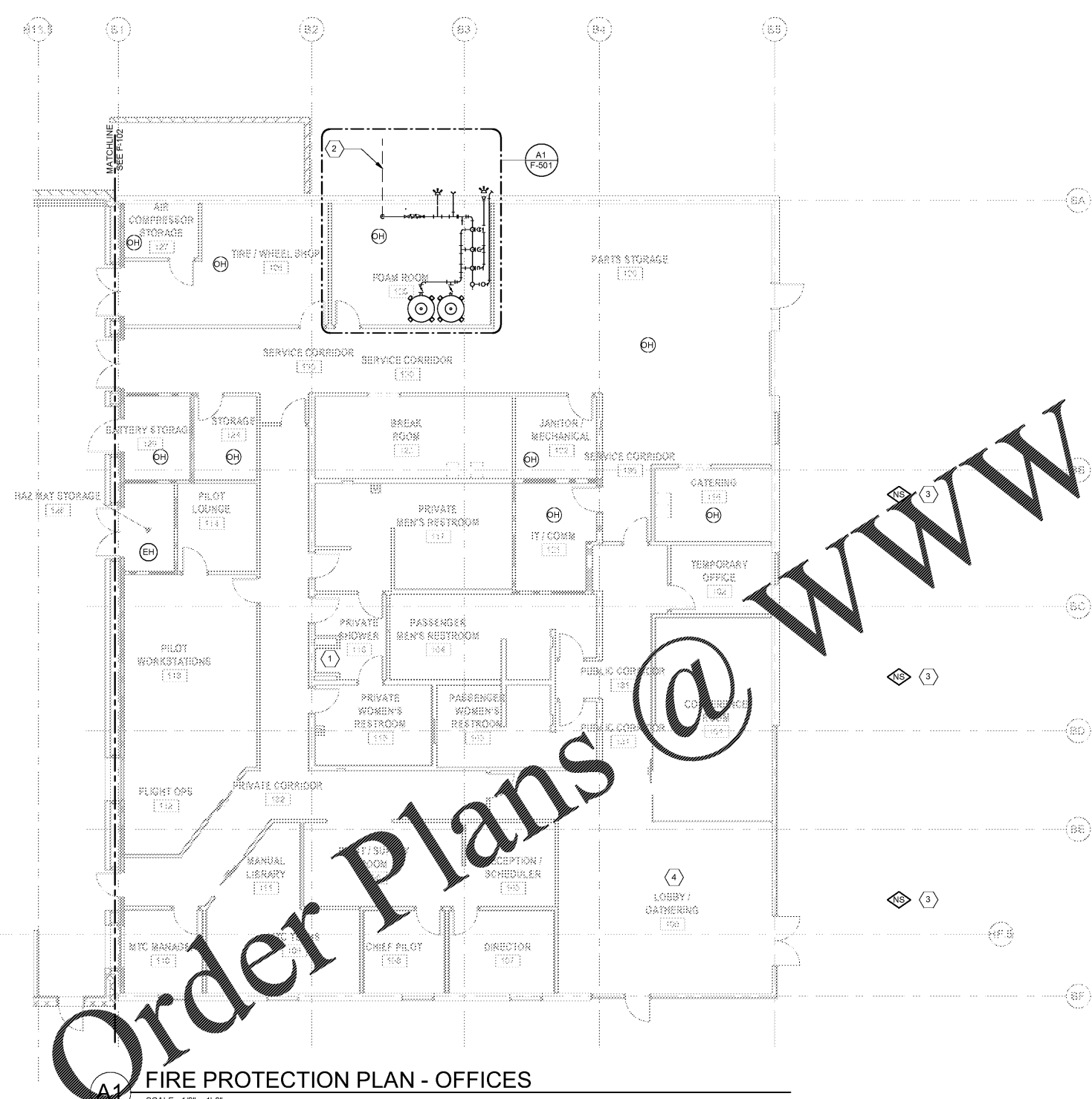

Order Plans @ www.LDILine.com

**A1 FIRE PROTECTION PLAN - OFFICES**  
SCALE: 1/8" = 1'-0"

**FLOW TEST RESULTS**  
 STATIC PRESSURE: 96-PSI  
 RESIDUAL PRESSURE: 84-PSI  
 FLOW: 2,373-GPM  
 FLOW AT 20-PSI: 6,429-GPM

FLOW TEST WAS CONDUCTED BY THE CITY OF ATLANTA ON FEBRUARY 11, 2020 AT 11:30 AM. HYDRANTS TESTED WERE ON THE SOUTHEAST AND SOUTHWEST CORNERS OF THE BUILDING.

**GENERAL NOTES**  
 1. SEE SHEET F-001 FOR GENERAL NOTES AND LEGEND.

**KEYNOTES**

KEY#	KEYNOTE DESCRIPTION
1	PROVIDE CORROSION RESISTANT SPRINKLERS IN THIS AREA.
2	8" UNDERGROUND WATER SERVICE MAIN AND CIVIL SETS FOR CONTINUATION.
3	SPRINKLER PROTECTION IS NOT REQUIRED BENEATH EXTERIOR PROJECTION. SEE NFPA 13 SECTION 9.2.1.
4	COORDINATE SPRINKLER LOCATIONS WITH WAVE CEILING. SPRINKLERS IN THIS AREA SHALL BE CONCEALED.

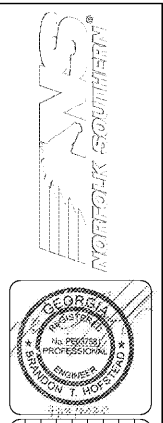

MARK	DESCRIPTION	DATE

DESIGNED BY: BTH  
 DRAWN BY: JAC  
 CHECKED BY: MS  
 SUBMITTED BY: [Signature]  
 ISSUED FOR CONSTRUCTION: 15/7/2020

DATE: \_\_\_\_\_

**FIRE PROTECTION PLAN - OFFICES**

SHEET ID  
**F-103**

