

HORIZONTAL RESTRAINT SHALL BE EFFECTED BY FOUR No.12 GAGE (2.05MM) WIRES SECURED TO THE MAIN RUNNER WITHIN 2 IN. (51 MM) OF THE CROSS RUNNER INTERSECTION AND SPACED 90 DEGREES FROM EACH OTHER, AT AN ANGLE NOT EXCEEDING 45 DEGREES FROM THE PLANE OF THE CEILING. THESE HORIZONTAL RESTRAINT POINTS SHALL BE PLACED 12 FT (3.7 M) ON CENTER IN BOTH DIRECTIONS, WITH THE FIRST POINT WITHIN 4 FT (1.2 M) FROM EACH WALL. ATTACHMENT OF THE RESTRAINT WIRES TO THE STRUCTURE ABOVE SHALL BE ADEQUATE FOR THE LOAD IMPOSED. THIS HORIZONTAL RESTRAINT IS NOT REQUIRED FOR ROOM SIZES LESS THAN 400 SQFT. (37.2 SQM) WHERE SURROUNDING WALLS CONNECT DIRECTLY TO THE STRUCTURE ABOVE.

**C1 SEISMIC DETAIL**  
SCALE: 3" = 1'-0"

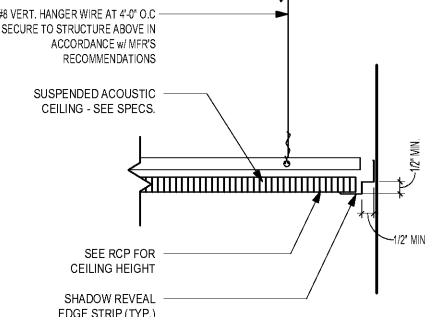

**D2 ACT CEILING - TYPICAL**  
SCALE: 3" = 1'-0"

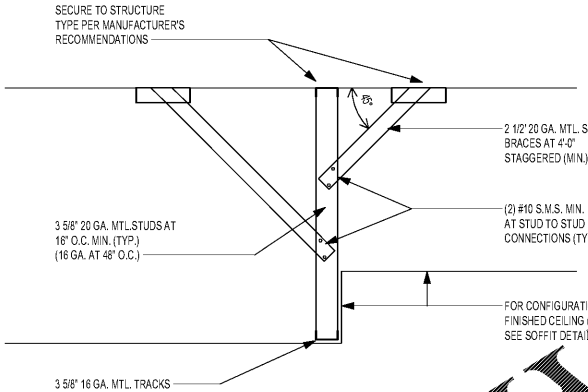

**C2 SINGLE FRAMING**  
SCALE: 3" = 1'-0"

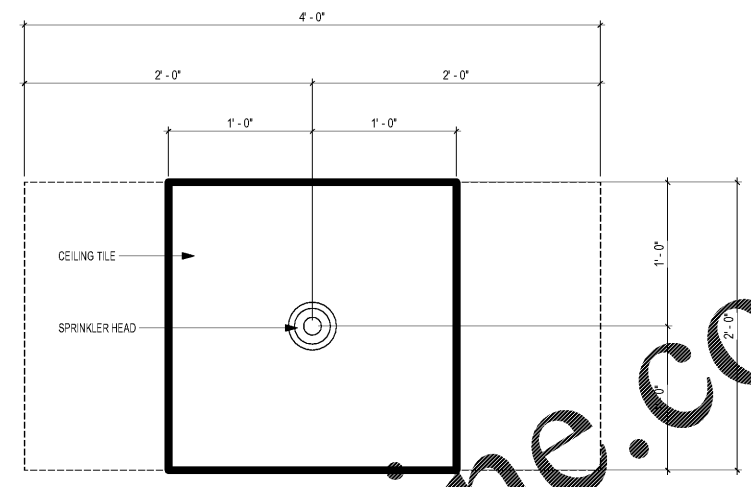

**D4 SPRINKLER LOCATION IN CEILING TILE**  
SCALE: 1 1/2" = 1'-0"

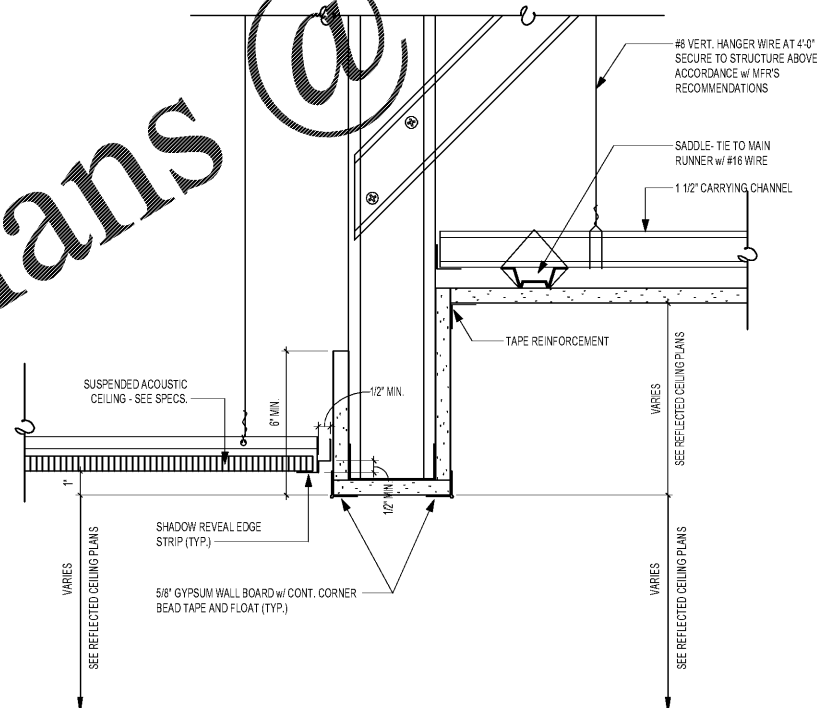

**A2 ACT TO GWB**  
SCALE: 3" = 1'-0"

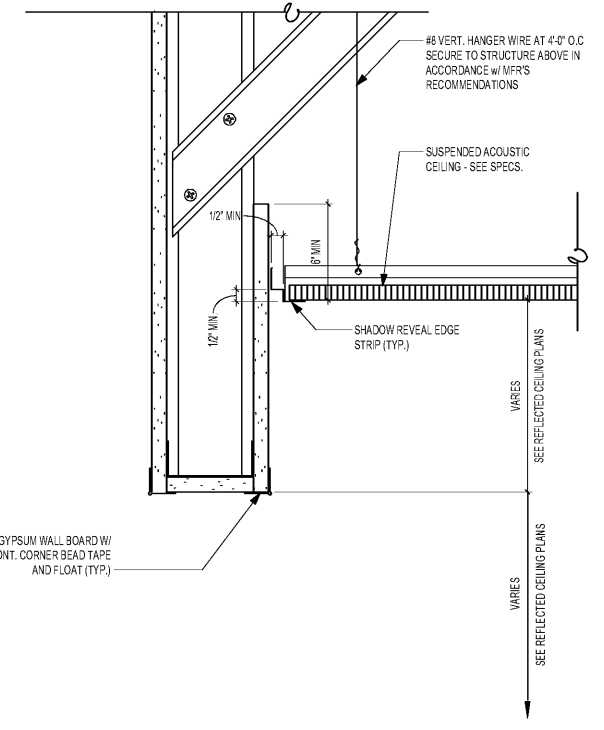

**A4 GWB TO ACT BULKHEAD**  
SCALE: 3" = 1'-0"

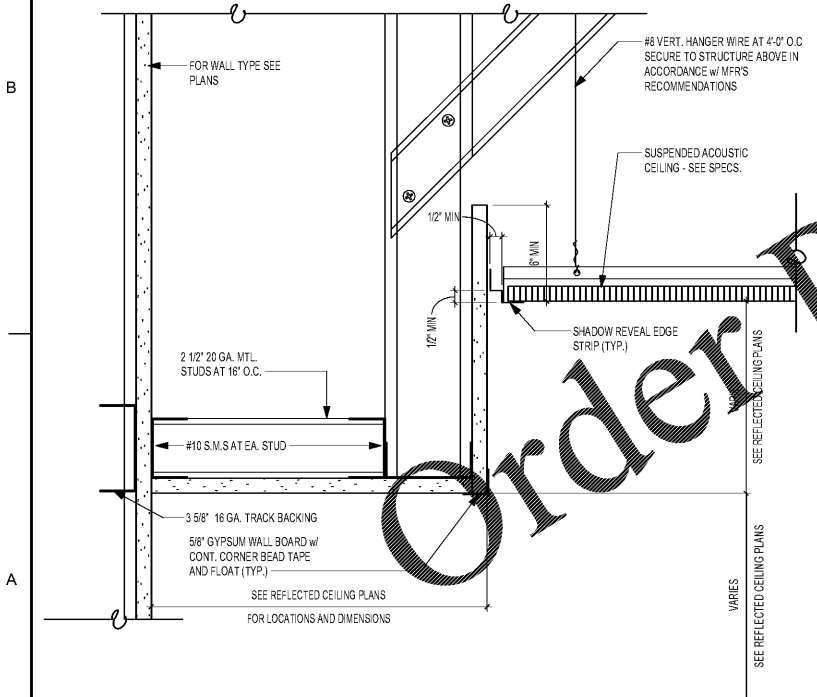

**A1 GWB TO ACT**  
SCALE: 3" = 1'-0"

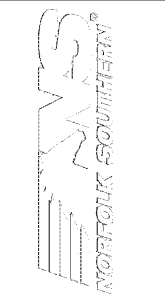
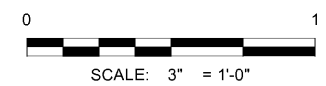

MARK	DESCRIPTION	DATE

DESIGNED BY: A. Ames	CHECKED BY: K. Webb/1/24	ISSUED FOR CONSTRUCTION: DC-MMM/YYT
PROJECT NO.: NORFOLK 190557	DATE OF CONSTRUCTION:	
NORFOLK SOUTHERN CORP. 1200 PEACHTREE STREET, NE ATLANTA, GEORGIA 30309 404-529-1230		

CORPORATE ARCHITECT HANGAR FOR NORFOLK SOUTHERN CORPORATION FULTON COUNTY AIRPORT - BROWN FIELD (FTY) 352 AVIATION CIRCLE, SUITE 200 ATLANTA, GEORGIA 30338	CEILING DETAILS
--	-----------------

SHEET ID <b>A-561</b>
--------------------------

7/10/2020 3:04:30 AM BIM 360://190557 - Pegasus/190557\_Pegasus\_NS\_Arch\_CENTRAL\_v19\_R3.rvt