

NON-EXEMPT ACTIVITIES SHALL NOT BE CONDUCTED WITHIN THE 25- OR 50-FOOT UNDISTURBED STREAM BUFFERS AS MEASURED FROM THE POINT OF WRESTED VEGETATION WITHOUT FIRST ACQUIRING THE NECESSARY VARIANCES AND PERMITS.

AMENDMENTS/REVISIONS TO THE ES&PC PLAN WHICH HAVE A SIGNIFICANT EFFECT ON BMPS WITH A HYDRAULIC COMPONENT MUST BE CERTIFIED BY THE DESIGN PROFESSIONAL.

WASTE MATERIALS SHALL NOT BE DISCHARGED TO WATERS OF THE STATE, EXCEPT AS AUTHORIZED BY A SECTION 404 PERMIT.

THE ESCAPE OF SEDIMENT FROM THE SITE SHALL BE PREVENTED BY THE INSTALLATION OF EROSION AND SEDIMENT CONTROL MEASURES AND PRACTICES PRIOR TO, OR CONCURRENT WITH, LAND DISTURBING ACTIVITIES.

EROSION CONTROL MEASURES WILL BE MAINTAINED AT ALL TIMES. IF FULL IMPLEMENTATION OF THE APPROVED PLAN DOES NOT PROVIDE FOR EFFECTIVE EROSION CONTROL, ADDITIONAL EROSION AND SEDIMENT CONTROL MEASURES SHALL BE IMPLEMENTED TO CONTROL OR TREAT THE SEDIMENT SOURCE.

ANY DISTURBED AREA LEFT EXPOSED FOR A PERIOD GREATER THAN 14 DAYS SHALL BE STABILIZED WITH MULCH OR TEMPORARY SEEDING.

ALL BUFFERS AND TREE SAVE AREAS SHALL BE CLEARLY IDENTIFIED WITH FLAGGING AND/OR FENCING PRIOR TO COMMENCEMENT OF ANY LAND DISTURBANCE.

SEDIMENT STORAGE MAINTENANCE INDICATORS MUST BE INSTALLED IN SEDIMENT STORAGE STRUCTURES, INDICATING THE 1/3 FULL VOLUME.

DESIGN PROFESSIONAL'S CERTIFICATION:

1) I CERTIFY THAT THE PERMITEE'S EROSION, SEDIMENTATION, AND POLLUTION CONTROL PLAN PROVIDES FOR AN APPROPRIATE AND COMPREHENSIVE SYSTEM OF BEST MANAGEMENT PRACTICES REQUIRED BY THE GEORGIA WATER QUALITY CONTROL ACT AND THE DOCUMENT "MANUAL FOR EROSION AND SEDIMENT CONTROL IN GEORGIA" (MANUAL) PUBLISHED BY THE STATE SOIL AND WATER CONSERVATION COMMISSION AS OF JANUARY 1 OF THE YEAR IN WHICH THE LAND-DISTURBING ACTIVITY WAS PERMITTED, PROVIDES FOR THE SAMPLING OF THE RECEIVING WATER(S) OR THE SAMPLING OF THE STORM WATER OUTFALLS AND THAT THE DESIGNED SYSTEM OF BEST MANAGEMENT PRACTICES AND SAMPLING METHODS IS EXPECTED TO MEET THE REQUIREMENTS CONTAINED IN THE GENERAL NPDES PERMIT NO. GAR 100001.

2) I CERTIFY UNDER PENALTY OF LAW THAT THIS PLAN WAS PREPARED AFTER A SITE VISIT TO THE LOCATIONS DESCRIBED HEREIN BY MYSELF OR MY AUTHORIZED AGENT, UNDER MY DIRECT SUPERVISION.

JAMES A. SWIFT, P.E. _____ DATE _____
 GSWCC LEVEL II CERTIFICATION # 0000064846
 EXPIRES: 03/09/2021

THE PRIMARY PERMITEE MUST RETAIN THE DESIGN PROFESSIONAL WHO PREPARED THE EROSION, SEDIMENTATION AND POLLUTION CONTROL PLAN, EXCEPT WHEN THE PRIMARY PERMITEE HAS REQUESTED IN WRITING AND EPD HAS AGREED TO AN ALTERNATE DESIGN PROFESSIONAL, TO INSPECT THE INSTALLATION OF THE INITIAL SEDIMENT STORAGE REQUIREMENTS AND PERIMETER CONTROL BMPS WHICH THE DESIGN PROFESSIONAL DESIGNED WITHIN SEVEN (7) DAYS AFTER INSTALLATION. THE DESIGN PROFESSIONAL SHALL DETERMINE IF THESE BMPS HAVE BEEN INSTALLED AND ARE BEING MAINTAINED AS DESIGNED. THE DESIGN PROFESSIONAL SHALL REPORT THE RESULTS OF THE INSPECTION TO THE PRIMARY PERMITEE WITHIN SEVEN (7) DAYS AND THE PERMITEE MUST CORRECT ALL DEFICIENCIES WITHIN TWO (2) BUSINESS DAYS OF RECEIPT OF THE INSPECTION REPORT FROM THE DESIGN PROFESSIONAL UNLESS WEATHER RELATED SITE CONDITIONS ARE SUCH THAT ADDITIONAL TIME IS REQUIRED.

DESIGN PROFESSIONAL 7-DAY VISIT CERTIFICATION

DATE OF INSPECTION _____
 I certify the site was in compliance with the ESPCP Plan on the date of inspection.

GSWCC LEVEL II DESIGN PROFESSIONAL _____ CERTIFICATION _____

Inspection revealed the following discrepancies from the ESPCP Plan:

These deficiencies must be addressed immediately and a re-inspection scheduled. Work shall not proceed on the site until Design Professional Certification is obtained.

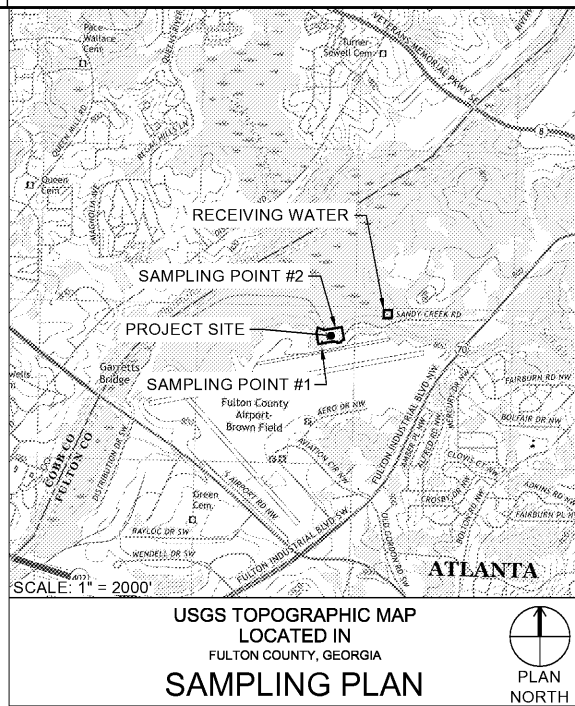

EROSION CONTROL LEGEND

- Co CONSTRUCTION ENTRANCE - DETAIL C3/CE502
- Ds1 TEMPORARY MULCHING - DETAIL B1/CE501
- Ds2 TEMPORARY SEEDING - DETAIL C3/CE501
- Ds3 PERMANENT SEEDING - DETAIL A1/CE502
- Ss SLOPE STABILIZATION - DETAIL A3/CE502
- Sd1-S SILT FENCE - DETAIL A1/CE501
- Du DUST CONTROL - DETAIL C1/CE501
- Sd2-P CURB INLET PROTECTION - DETAIL A1/CE503
- Sd2-F EXCAVATED INLET PROTECTION - DETAIL C1/CE503

ACTIVITY SCHEDULE (FOR PERMITTING REFERENCE ONLY)

ACTIVITY	TIME / MONTHS																	
	1	2	3	4	5	6	7	8	9	10	11	12	13	14	15	16	17	18
INSTALL SILT FENCE, CONSTRUCTION EXIT	█																	
CLEARING AND GRUBBING		█																
INSTALL REMAINDER OF INITIAL PERIMETER CONTROLS INCLUDING SEDIMENT BASINS, CHECK DAMS, ROCK DAMS, DIVERSION BERMS, ROCK FILTER, DOWN DRAINS, INLET SEDIMENT TRAPS, AND FILTER RINGS,			█															
DEMOLITION OF SURFACE PAVEMENT, WALLS, FENCES, AND UTILITY POLES				█														
ROUGH GRADING OPERATIONS					█													
INSTALLATION OF SANITARY SEWER, WATER, AND REMAINDER OF STORM SYSTEM(S)						█												
CONSTRUCTION OF BUILDINGS							█											
FINAL PAVING								█										
PERMANENT SEEDING									█									
REMOVAL OF TEMPORARY EROSION AND SEDIMENT CONTROL MEASURES												█						
MAINTENANCE OF TEMPORARY EROSION AND SEDIMENT CONTROL MEASURES																		



THERE ARE NO KNOWN WETLANDS LOCATED WITHIN 200 FEET OF PROJECT AREA. STATE WATERS DO NOT EXIST WITHIN 200 FEET OF PROJECT AREA.

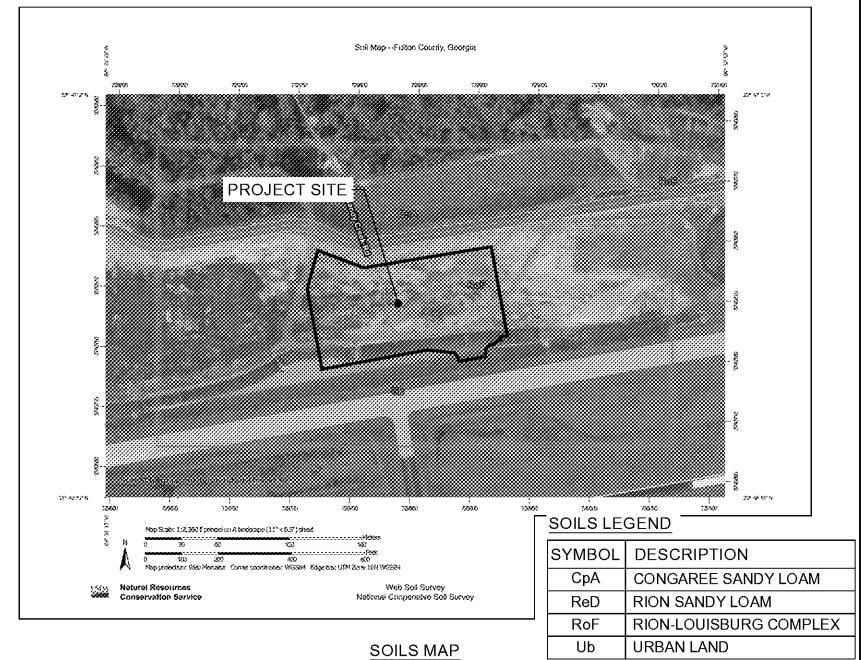

811 Know what's below.
 Call before you dig.
 Dial 811
 Or Call 800-282-7411

SEE ANNOTATED EROSION CONTROL CHECKLIST ON SHEET CE005

DESIGN PROFESSIONAL:
 JAMES A. SWIFT, P.E.
 LEVEL II CERTIFICATION NO: 0000064846
 EXPIRES : 03/09/2021



MARK	DATE	DESCRIPTION

DESIGNED BY: _____
 DRAWN BY: _____
 CHECKED BY: _____
 SUBMITTED BY: _____
 ISSUED FOR CONSTRUCTION: _____
 DP/MA/YYY

POND & COMPANY
 2000 Peachtree Lane, Suite 800
 Atlanta, Georgia 30309
 Phone: (770) 238-7240
 Fax: (770) 238-7240
 Email: info@pond.com

ESPC NOTES

CORPORATE AIRPORT HANGAR FOR NORFOLK SOUTHERN CORPORATION
 FULTON COUNTY AIRPORT - BROWN FIELD (F71)
 3902 AMTOWN CIRCLE, SUITE 200
 ATLANTA, GEORGIA 30308

SHEET ID
CE001