

CCTV MONITOR CONDUIT DETAIL  
40 TO SCALE

TYP. INSULATED CLG VOLUME CONTROL J-BOX INSTALL  
1  
N.T.S.

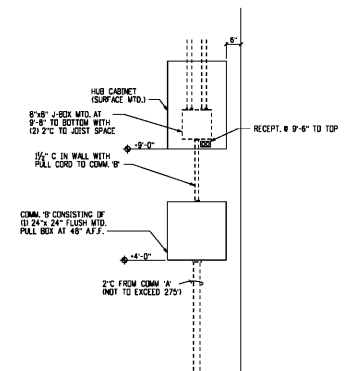

SECTION 1  
SCALE: N.T.S.

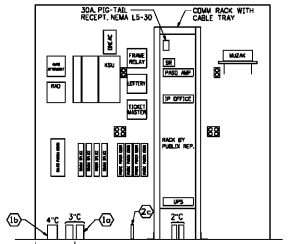

SECTION 2  
SCALE: N.T.S.

- GENERAL INSTALLATION NOTES**
1. ALL DEVICE MOUNTING HEIGHTS TO BE MEASURED TO TOP OF DEVICE UNLESS NOTED OTHERWISE.
  2. ALL JUNCTION BOXES SHOWN ON THIS PLAN SHALL HAVE A 1/2" MIN. CONDUIT STUB UP WITH PULL STRING AND BUSHING TO THE ACCESSIBLE CEILING OR TO THE JOIST SPACE UNLESS OTHERWISE NOTED.
  3. WHERE DATA AND PHONE OUTLET ARE COMBINED PROVIDE 1/2" MIN. STUB UP WITH PULL STRING AND BUSHING TO THE ACCESSIBLE CEILING OR TO THE JOIST SPACE UNLESS OTHERWISE NOTED.
  4. ALL CABLE PENETRATIONS THROUGH WALLS OR CEILINGS SHALL BE SEALED WITH CONDUIT AND BUSHING ON BOTH ENDS.

**COMMUNICATION NOTES**  
(THIS SHEET ONLY)

- MAIN FLOOR**
1. MAIN TELEPHONE/DATA UNDERGROUND SERVICE CONSISTING OF 10 1/2" PVC EXTEND CONDUIT TO LANDSCAPE AREA BEHIND REAR CURB AND TERMINATE AS DIRECTED BY A.I.E.T. COORDINATE ALL REQUIREMENTS WITH LYNN COI.
  2. MAIN CABLE UNDERGROUND SERVICE CONSISTING OF 10 1/2" PVC EXTEND CONDUIT TO LANDSCAPE AREA BEHIND REAR CURB AND TERMINATE AS DIRECTED BY CATV PROVIDER. COORDINATE ALL REQUIREMENTS WITH CATV PROVIDER. TRENCH AND ROUTING SHALL BE IN SEPARATE TRENCH AND ROUTING THAN TELEPHONE/DATA SERVICE FOR EXTER. PARTS OF SITE. MAINTAIN 6" TRENCH SEPARATION.
- COMM SYSTEMS**
1. COMM #1: MAIN COMM CENTER CONSISTING OF 2" PVC RACKING FROM 1'-0" TO 1'-0" AFF.J. ALONG EXTER. WALL WITH MEDIA, TELEPHONE, LAN/WAN, DATA AND OTHER COMMUNICATIONS SECTIONS.
  2. COMM #2: CONSISTING OF ONE 24" X 24" PULL BOX FLUSH MOUNTED AT 48" AFF. BELOW HANGUL CABINET. SEE SECTION 1 OF THIS SHEET.
  3. INSTALL 1" CONDUIT WITH 1/2" THIN DU TO MOP FOR TELEPHONE CORDING.
  4. INSTALL 6 LUG GROUND BAR AT COMM #1.

PUBLIC PROTOTYPE BASIS OF DESIGN  
**20M**  
EXPANDED  
RECEIVED: 08.14.18

CORPORATE OFFICES, INCLUDES DESIGN  
BOX 407, LAKELAND, FL 33807  
(850) 680-3905  
PHYSICAL ADDRESS  
3300 AIRPORT RD., LAKELAND, FL 33811

**Publix**  
SUPER MARKETS

FISHER AND ASSOCIATES, LLC.  
ARCHITECTS  
PLANNERS  
INTERIOR DESIGNERS  
605 BELLEAIR RD. CLEARWATER, FL 33764 727-466-4405

**ELECTRICAL COMMUNICATION PLAN**  
EAST COBB PUBlix - #1745  
EAST COBB CROSSING SHOPPING CENTER  
ROSEWELL ROAD  
MARIETTA, GA 30062

RELEASED FOR:  
BID  
PERMIT 07/16/20  
CONSTR.

REVISIONS:

NO.	DATE	DESCRIPTION

HAROLD A BOETT  
GEORGIA P.E. #62798

**E-6**

Issue Date: 04-01-20  
Project No.: 220036

SCALE = 1/8" = 1'-0"  
**APOLLO ENGINEERING, LLC**  
CONSULTING ENGINEERS  
P&E#06883  
6514 U.S. Hwy 91 North, Suite 9000, Apollo Beach, FL 33578  
Phone: 813.938.8800 / Fax: 813.938.8800  
604-N-10133  
Copyright 2018 - All rights reserved.