

**BUILDING AIR BALANCE**

Unit	Serves	Outside Return	Supply	Exhaust Pressure
AC-1	Salad Area	8500	8500	13000
AC-2	Meat/Seafood	3000	1920	2500
AC-3	Pharmacy/Cas	400	1600	2000
AC-4	Bakery	600	2100	2600
AC-5	Club	800	2100	2600
AC-6	Processing/Storage	500	2500	3000
GF-1	Grease Hood 1	2150		2150
F-1	Grease Hood 1			1500
F-2	Bakery Oven			500
F-3	Bakery Oven			500
F-4	Employee Restrooms			500
F-5	Public Restrooms			750
F-6	Shower			150
F-7	Motor Room Ventilation			500
TOTAL		9750	13700	21600

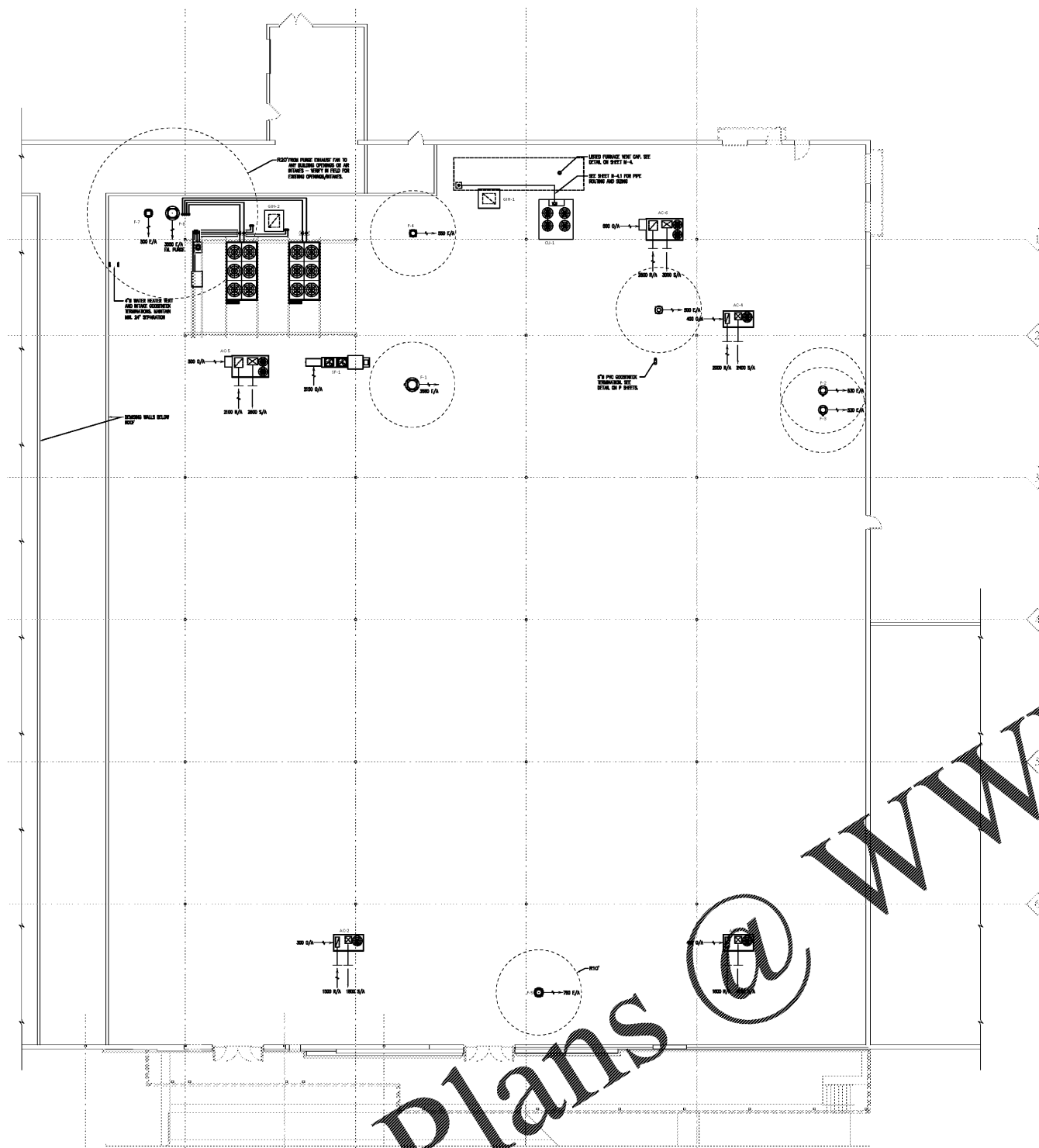

1 HVAC ROOF PLAN  
3/32" = 1'-0"

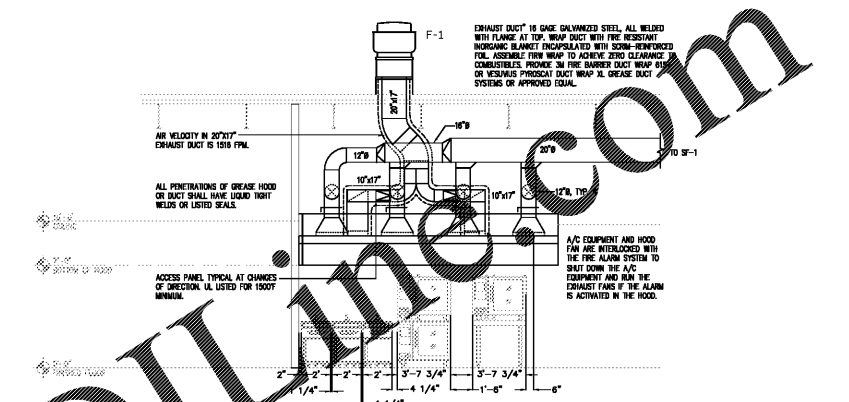

2 GH-1 SECTION  
1/4" = 1'-0"

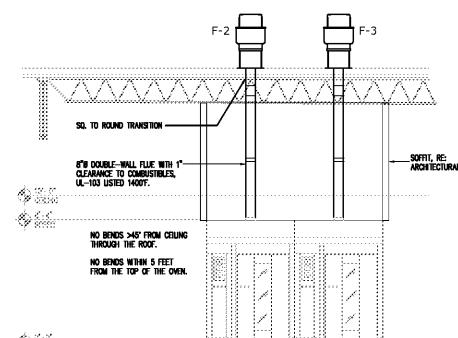

3 BAKERY OVEN SECTION  
1/4" = 1'-0"

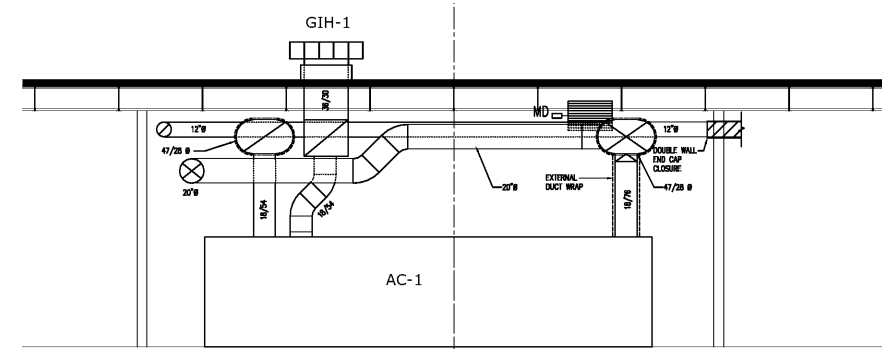

4 MECHANICAL ROOM SECTION  
1/4" = 1'-0"

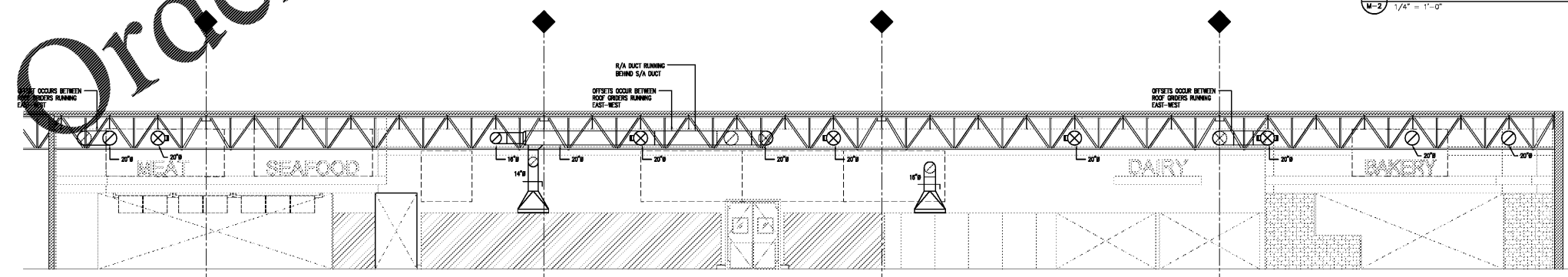

5 HVAC SECTION  
3/16" = 1'-0"

Order Plans @ www.LDILLINE.com

THIS DRAWING AND ALL INFORMATION CONTAINED HEREIN IS THE PROPERTY OF FISHER AND ASSOCIATES, L.L.C. IT IS TO BE USED ONLY FOR THE PROJECT AND SITE SPECIFICALLY IDENTIFIED HEREIN. NO PART OF THIS DRAWING IS TO BE REPRODUCED, COPIED, OR TRANSMITTED IN ANY FORM OR BY ANY MEANS, ELECTRONIC OR MECHANICAL, INCLUDING PHOTOCOPYING, RECORDING, OR BY ANY INFORMATION STORAGE AND RETRIEVAL SYSTEM, WITHOUT THE WRITTEN PERMISSION OF FISHER AND ASSOCIATES, L.L.C.

**Publix**  
SUPER MARKETS

CORPORATE OFFICES, FACILITIES DESIGN  
800 N. W. 47th AVENUE, SUITE 300  
MIAMI, FL 33150  
(305) 688-2525  
PHYSICAL ADDRESS:  
FISHER AND ASSOCIATES, L.L.C.  
3300 AIRPORT BL., LANCASTER, FL 33811

FISHER AND ASSOCIATES, L.L.C.  
ARCHITECTS  
PLANNERS  
INTERIOR DESIGNERS  
230 BELLARMI BL., CLEARWATER, FL 33764 727/4644008

**HVAC ROOF PLAN**  
**EAST COBB PUBLIX - #1745**  
EAST COBB CROSSING SHOPPING CENTER  
ROSEWELL ROAD  
MARIETTA, GA 30062

RELEASED FOR:	
BD:	
PERMIT:	07/16/20
CONSTR.:	

REVISIONS:

NO.	DATE	DESCRIPTION

07/16/2020

DWYER ENGINEERING  
552 Fort Evans Rd, Suite 200  
Leesburg, VA 20176  
www.dwyer.com  
GA COA #PEF 004622  
EXPIRES 06/30/2022

703-777-5388  
dwyer@dwyer.com  
publix@dwyer.com

Issue Date: 04-01-20  
Project No.: 220006

**M-2**