

1 WATER AND GAS ISOMETRIC
P-2 N.T.S.

| KEYNOTES | |
|----------|---|
| R019 | GAS TO "P" P.A.F.F. THEN PROVIDE GAS COOK, DRIP LEG, UNION AND THREADED CONNECTION TO OVEN. |
| R033 | ROUTE FLEXIBLE POLYETHYLENE FLEXIBLE GAS PIPE, 1/2" MAXIMUM BELOW GRADE TO THE EMERGENCY STANDBY GENERATOR PROVIDE WITH 1/8" ANG. TRIGGER WIRE AND MECHANICAL JOINT ADAPTORS. |

2 PLUMB - GAS PIPING DETAIL
P-2 N.T.S.

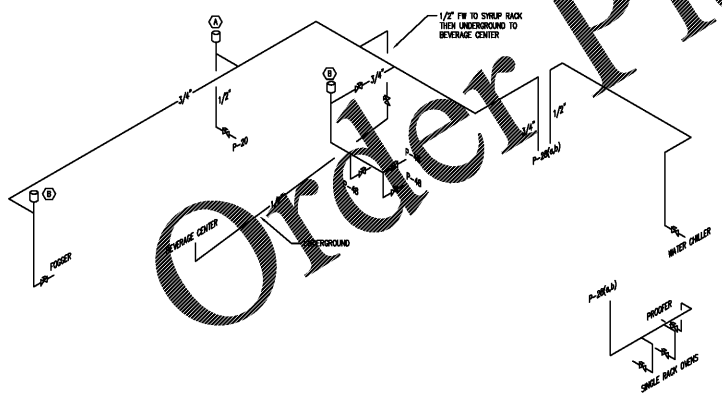
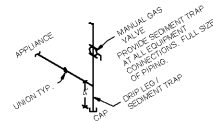

3 FILTERED WATER ISOMETRIC
P-2 N.T.S.

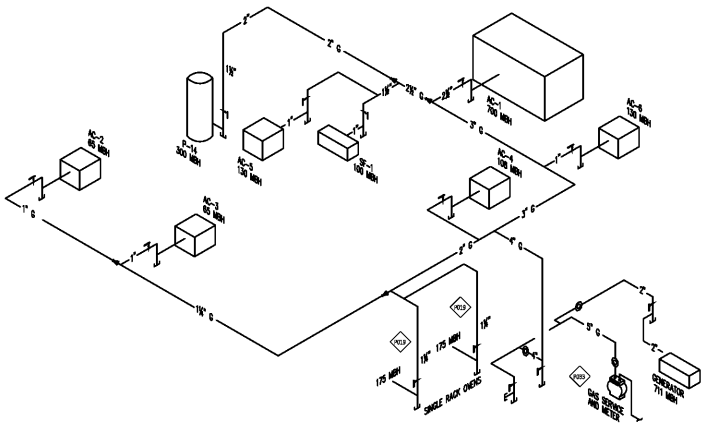

4 GAS PIPING ISOMETRIC
P-2 N.T.S.

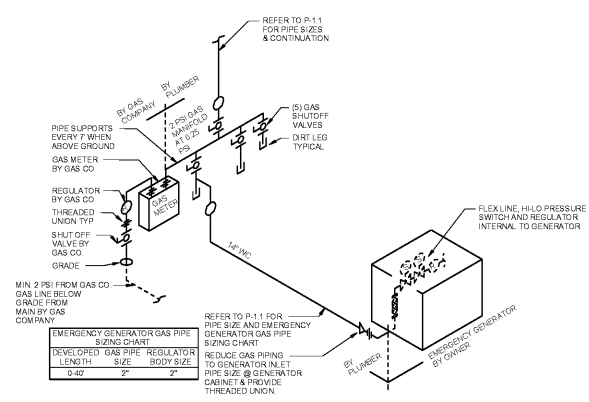

5 PLUMB - GAS PIPING ISOMETRIC AT EMERGENCY GENERATOR
P-2 N.T.S.

- NOTES:
- GAS CO. REGULATOR SHALL BE SIZED TO SUPPLY GAS REQUIREMENTS AS LISTED IN NOTES ON DRAWING P-1.1.
 - PLUMBING CONTRACTOR SHALL PROVIDE PIPE, FITTINGS, LABOR AND INSTALL ALL FURNISHED COMPONENTS (VERIFY PIPE SIZE WITH SIZES SHOWN ON DRAWING P-1.1).
 - REGULATOR VENT OPENING SHALL NOT POINT UPWARD. PROVIDE FITTINGS TO REDIRECT VENT TO DISCHARGE TOWARDS GRADE IF REGULATOR VENT IS POINTING UPWARD.

This document has been electronically signed and sealed on date shown using Surebeam and secure GlobalSign USB Key.

THIS DRAWING AND ALL INFORMATION CONTAINED HEREIN IS THE PROPERTY OF DWYER ENGINEERING, INC. AND IS TO BE USED ONLY FOR THE PROJECT AND SITE SPECIFICALLY IDENTIFIED HEREIN. ANY REUSE, REPRODUCTION, OR DISSEMINATION OF THIS DRAWING WITHOUT THE WRITTEN PERMISSION OF DWYER ENGINEERING, INC. IS STRICTLY PROHIBITED. THE PROJECT AND SITE IDENTIFIED HEREIN ARE THE PROPERTY OF DWYER ENGINEERING, INC. AND ARE NOT TO BE USED FOR ANY OTHER PROJECT OR SITE WITHOUT THE WRITTEN PERMISSION OF DWYER ENGINEERING, INC.

PUBLIC PROTOTYPE
BASED ON DESIGN
20M
EXPANDED
RECEIVED: 09.14.18

CORPORATE OFFICES, FACILITIES DESIGN
BOX 407, LAKELAND, FL 33802
(863) 688-5255
PHYSICAL ADDRESS:
3300 AIRPORT BL., LAKELAND, FL 33811

Publix
SUPER MARKETS

FISHER AND ASSOCIATES, LLC.
ARCHITECTS
PLANNERS
INTERIOR DESIGNERS
232 BELLEAIR RD., CLEARWATER, FL 33764 727/464408

WATER AND GAS ISOMETRIC
EAST COBB PUBlix - #1745
EAST COBB CROSSING SHOPPING CENTER
ROSEWELL ROAD
MARIETTA, GA 30062

RELEASED FOR:
BD
PERMIT 07/16/20
CONSTR.

REVISIONS:

| NO. | DATE | DESCRIPTION |
|-----|------|-------------|
| | | |
| | | |
| | | |
| | | |

07/16/2020

P-2

Issue Date: 04-01-20
Project No.: 220006