

Order Plans @ WWW.LDILine.com

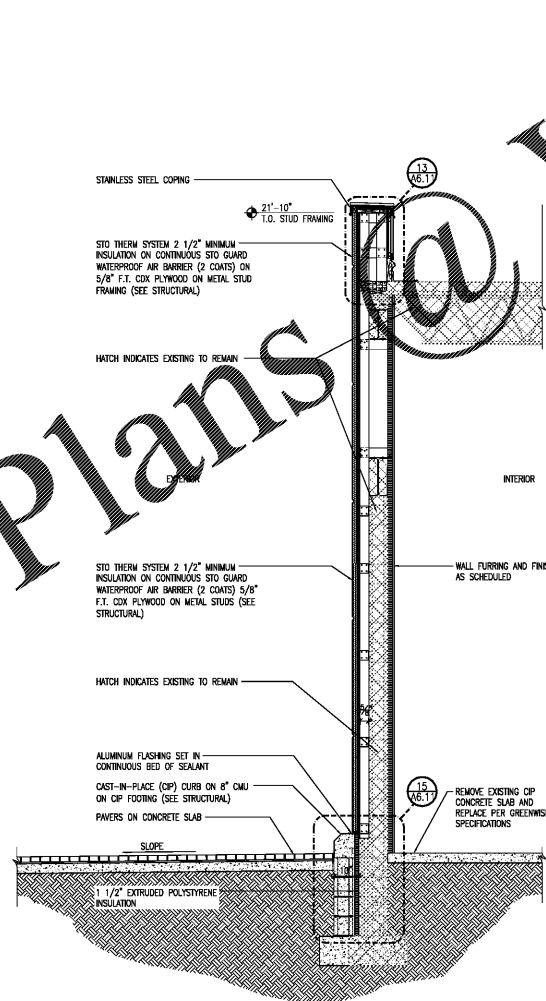

1 EXTERIOR FACADE SECTION
 1/2" = 1'-0"

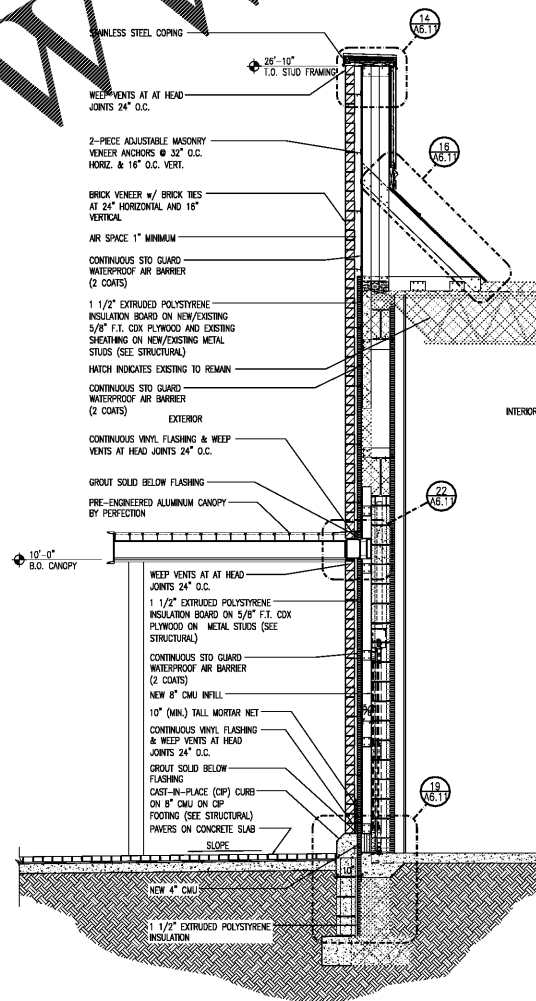

2 EXTERIOR FACADE SECTION
 1/2" = 1'-0"

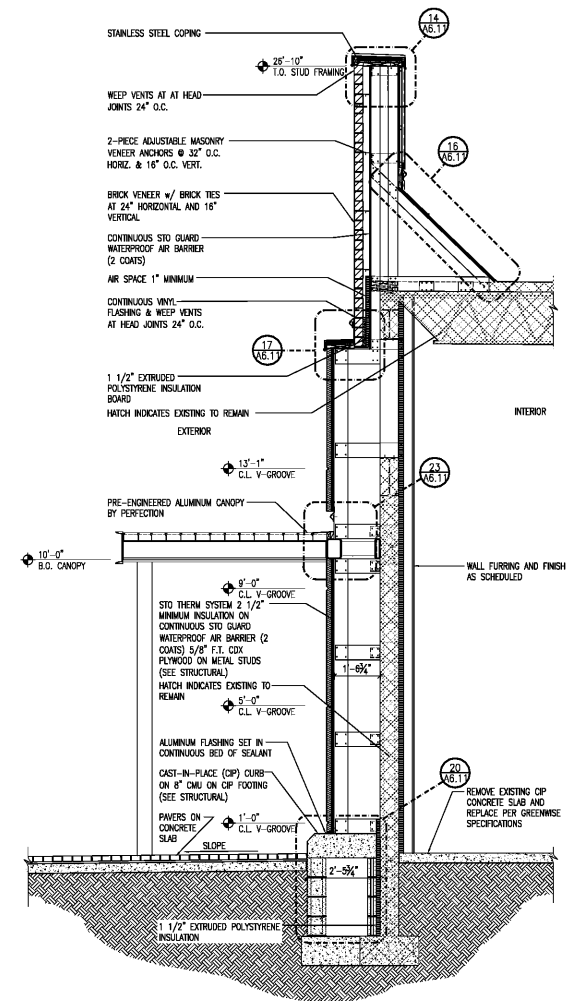

3 EXTERIOR FACADE SECTION
 1/2" = 1'-0"

This item was mechanically signed and sealed by William Joe Fisher, Jr., using a Digital Signature and seal. Printer codes of this document are not considered signed and sealed and the signature must be verified on any electronic copies.

RELEASED FOR:
 BID: 07/16/20
 PERMIT CONSTR.
 REVISIONS:
 STATE OF GEORGIA
 WILLIAM JOE FISHER, JR.
 ARCHITECT 9826
 A5.1
 Issue Date: 04-01-20
 Project No: 220006

FISHER AND ASSOCIATES, L.L.C.
 ARCHITECTS
 PLANNERS
 INTERIOR DESIGNERS
 282 BELLARVO CLEARWATER FL 33764 727/464408

Publix
 SUPER MARKETS
 CORPORATE OFFICES, FACILITIES DESIGN
 BOX 407, LARGO, FL 33807
 (813) 680-2225
 PHYSICAL ADDRESS:
 3300 AIRPORT BL., LARGO, FL 33811

PUBlix PROTOTYPE
 BASIS OF DESIGN
20M
 EXPANDED
 RECEIVED: 09.14.18