

3 ECO-ROCK WALL SECTION @ BOLLARD  
1" = 1'-0"

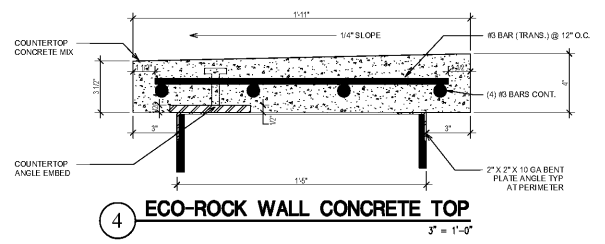

4 ECO-ROCK WALL CONCRETE TOP  
3" = 1'-0"

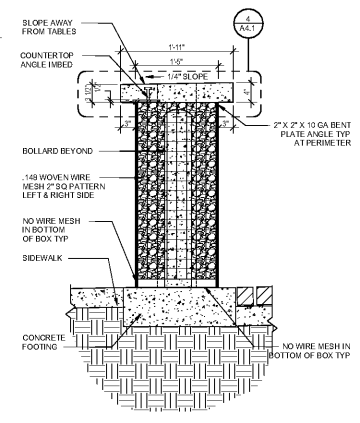

6 ECO-ROCK WALL SECTION  
1" = 1'-0"

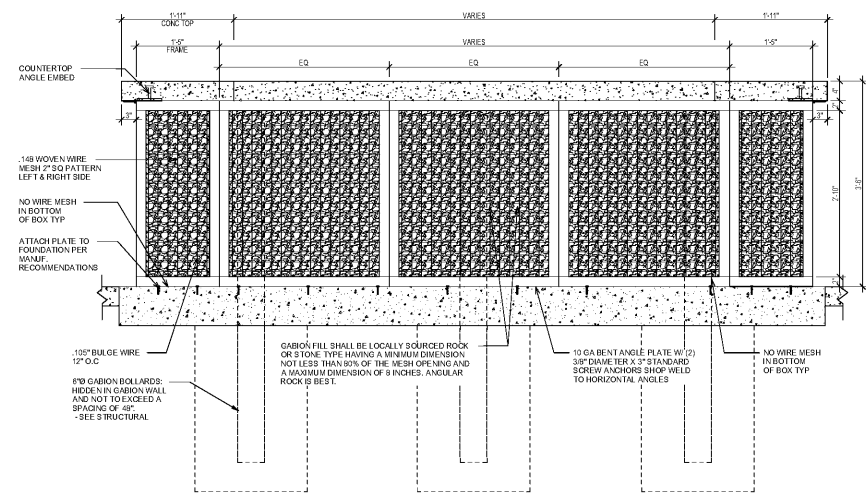

7 ECO-ROCK ELEVATION  
1" = 1'-0"

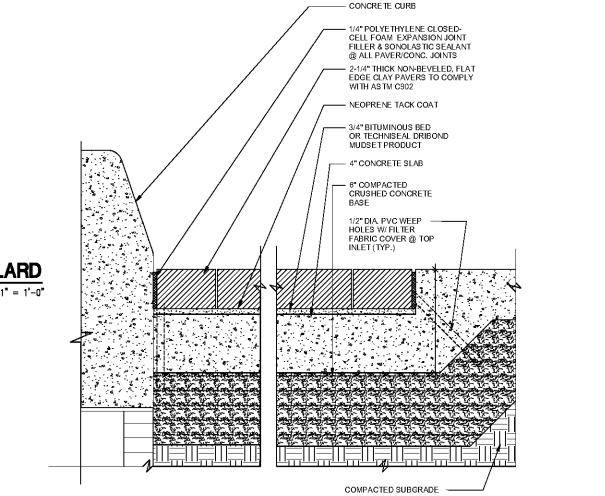

5 PAVER DETAIL  
3" = 1'-0"

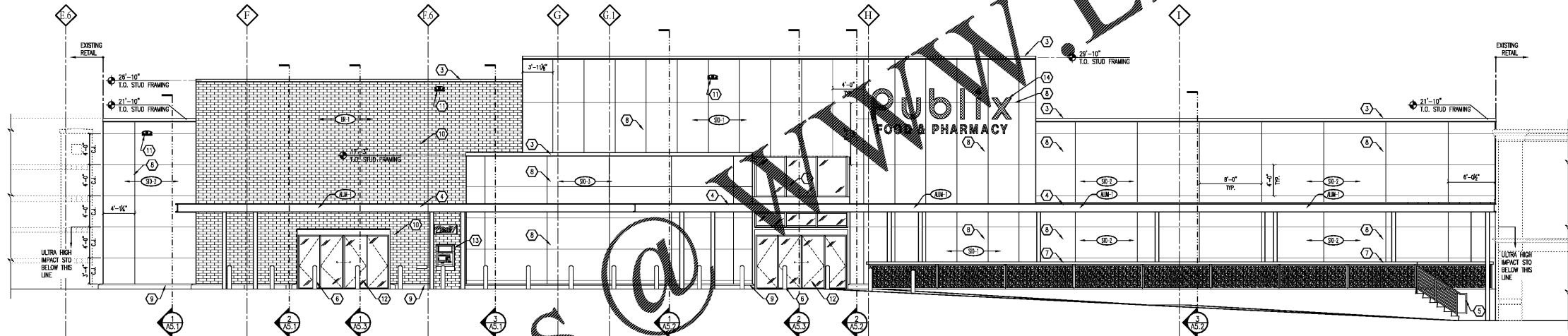

2 FRONT EXTERIOR FACADE ELEVATION  
3/16" = 1'-0"

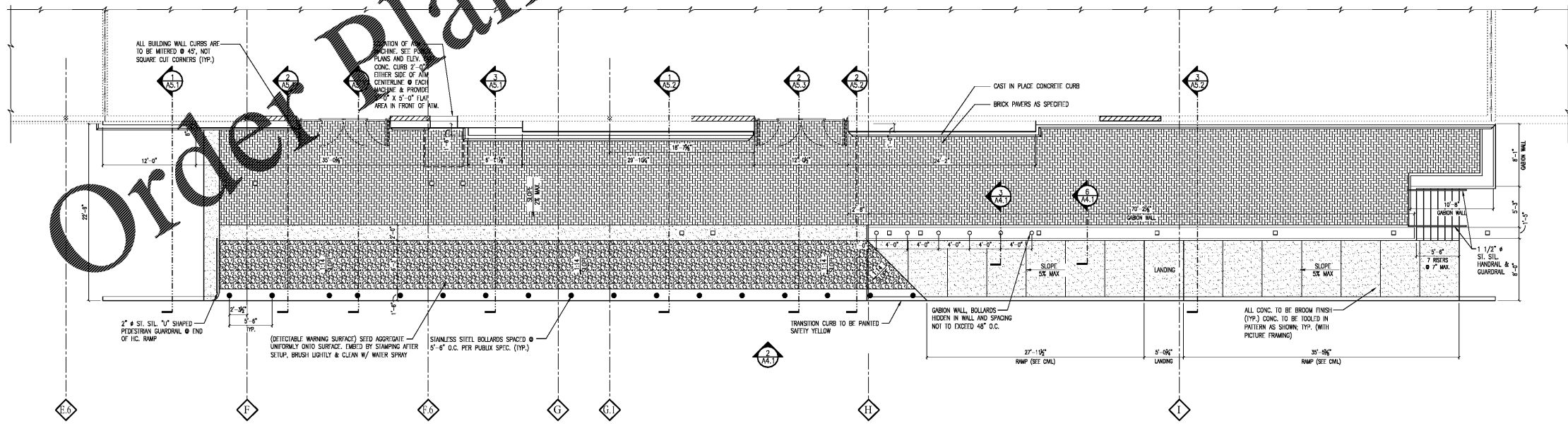

1 FRONT EXTERIOR FACADE PLAN  
3/16" = 1'-0"

- KEYED NOTES**
- CLEAR ANODIZED ALUMINUM STOREFRONT SYSTEM
  - NOT USED
  - STAINLESS STEEL COPING
  - PRE-ENGINEERED ALUMINUM CANOPY
  - STAINLESS STEEL GUARDRAIL / HANDRAIL
  - STAINLESS STEEL BOLLARD
  - MANHOLE GABION WALL
  - STO THEM SYSTEM - ULTRA HIGH IMPACT BELOW 6'-0"
  - CAST IN PLACE 8" CONCRETE CURB ABOVE GRADE
  - BRICK VENEER FINISH TO MATCH EXISTING RETAIL
  - LIGHT FIXTURE
  - AUTOMATIC ENTRY DOORS
  - PRESTO ATM MACHINE
  - SIGNAGE - EXTERIOR CABINET SIGN PANEL - BY PUBLIX UNDER SEPARATE PERMIT, PROVIDE BLOCKING & POWER TYP.
- COLOR / FINISH LEGEND**
- STO LIMESTONE FINISH CONSISTING OF STOUT 1.0 FINISH COLOR TO MATCH EXISTING WILLIAMS SW #7511 "BUNGALOW BEIGE"
  - STO LIMESTONE FINISH CONSISTING OF STOUT 1.0 FINISH COLOR TO MATCH SHERWIN WILLIAMS SW #7019 "GAUNTLET GRAY"
  - STO LIMESTONE FINISH CONSISTING OF STOUT 1.0 FINISH COLOR TO MATCH SHERWIN WILLIAMS SW #6003 "PROPER GRAY"
  - RED BRICK TO MATCH EXISTING RETAIL CENTER
  - ALUMINUM CANOPY COLOR TO MATCH PAC-CLAD BURNISHED SLATE FINISH

PRE-ENGINEERED CANOPY IS TO BE SUPPLIED ONLY BY PERFECTION ARCHITECTURAL SYSTEMS, LLC.

CONTACT:  
ROBERT JONES  
2315 MENDOCINO DRIVE  
ORLANDO, FL 32807  
OFFICE: (407) 871-8225  
CELL: (854) 825-5417  
EMAIL: rjones@perfectionarch.com

**PUBLIX SUPER MARKETS**

CORPORATE OFFICES, FACILITIES DESIGN  
BOX 407, LAKEWORTH, FL 33807  
(888) 880-2525  
PHYSICAL ADDRESS:  
3300 AIRPORT BL., LAKEWORTH, FL 33811

**FISHER AND ASSOCIATES, L.L.C.**  
ARCHITECTS  
PLANNERS  
INTERIOR DESIGNERS  
282 BELLSHAW RD., CLEARWATER, FL 3074 727/464408

**EXTERIOR FACADE ELEV. / PLAN & DETAILS**  
**EAST COBB PUBLIX - #1745**  
EAST COBB CROSSING SHOPPING CENTER  
ROSEWELL ROAD  
MARIETTA, GA 30062

RELEASED FOR:  
BD: 07/16/20  
PERMIT: 07/16/20  
CONSTR.

REVISIONS:

STATE OF GEORGIA  
WILLIAM JOE FISHER JR.  
REGISTERED ARCHITECT

**A4.1**

Issue Date: 04-01-20  
Project No: 220006

**Order Plans @**

**Publix FOOD & PHARMACY**

This item has been electronically signed and sealed by William Joe Fisher, Jr., using a Digital Signature and seal. Printer codes of this document are not considered signed and sealed and the signature must be verified in any electronic copies.