DOOR SCHEDULE

NO.	DOORS/OPG	SIZE WIDTH	SIZE HEIGHT	SIZE THICK	ELEVATION	DESCRIPTION	FRAME HEAD	JAMB	FRAME	HDW.GROUP	NO.	REMARKS
1	1	12'-0"	7'-8"	-	H	AUTO. DOORS	-	F	ALUMINUM	N	1	OPENING: 12'-0½" X 7'-8¼"
2	1	12'-0"	7'-8"	-	H	AUTO. DOORS	-	F	ALUMINUM	N	2	OPENING: 12'-0½" X 7'-8¼"
3	1	12'-0"	10'-0"	-	I	AUTO. DOORS W/TRANSOM	-	-	ALUMINUM	N	3	OPENING: 12'-0½" X 11'-8¼"
4	1	12'-0"	10'-0"	-	I	AUTO. DOORS W/ TRANSOM	-	-	ALUMINUM	N	4	OPENING: 12'-0½" X 11'-8¼"
5	1	3'-0"	7'-0"	1¾"	A	S.C. WOOD	2"	C	H.M.	K	5	
6	1	3'-0"	7'-0"	1¾"	A	S.C. WOOD	2"	C	H.M.	D-1	6	
7	1	3'-0"	7'-0"	1¾"	A	S.C. WOOD	2"	C	H.M.	K	7	
8	1	3'-0"	7'-0"		B	S.C. WOOD	2"	C	H.M.	D	8	W/ GRILLE 12x12
9	1	3'-0"	7'-0"	1¾"	A	S.C. WOOD	2"	C	H.M.	G	9	③
10	1	3'-0"	7'-0"	1¾"	B	S.C. WOOD	2"	C	H.M.	D	10	W/ GRILLE 12x12
11	1	3'-0"	7'-0"	1¾"	A	S.C. WOOD	2"	C	H.M.	F-1	11	
12	1	3'-0"	7'-0"	1¾"	B	S.C. WOOD	2"	C	H.M.	D	12	W/ GRILLE 12x12
13	2	3'-0"	7'-0"	1¾"	A	S.C. WOOD	2"	C	H.M.	F-2	13	②
14	1	3'-0"	7'-0"	1¾"	J	ALUMINUM	2"	-	ALUM.	E	14	
15	2	-	-	-	-	ROLL DOWN CLOSURE GRILLE	2"	-	-	-	15	
16	1	3'-0"	7'-0"	1¾"	A	HOLLOW METAL (H.M.)	4"	A	H.M.	B-1A	16	③ W/ RAINGUARD 346C
17	1	3'-0"	7'-0"	-	D	DBL ACTING TRAFFIC DOOR	-	D		-	17	PRE-FINISH COLOR: METALLIC GRAY
18	1	3'-0"	7'-0"	1¾"	B	S.C. WOOD	2"	C	H.M.	D	18	W/ GRILLE 12x12
19	1	4'-0"	7'-0"	1¾"	A	HOLLOW METAL (H.M.)	2"	A	H.M.	B-2	19	②⑤
20	1	3'-0"	7'-0"	1¾"	A	HOLLOW METAL (H.M.)	2"	A	H.M.	B-2	20	②
21	1	7'-0"	8'-6"	3"	E	OVERHEAD COILING DOOR	-	B	12" CHANNEL	L-1	21	
22	1	7'-4"	9'-0"	-	-	SIMPLEX ARMOR BOND #12082 STRIP DOOR	-	B	-	-	22	PROVIDED BY PUBLIX
23	1	7'-0"	8'-6"	3"	E	OVERHEAD COILING DOOR	-	B	12" CHANNEL	L-1	23	
24	1	7'-4"	9'-0"	-	-	SIMPLEX ARMOR BOND #12082 STRIP DOOR	-	B	-	-	24	PROVIDED BY PUBLIX
25	1	3'-6"	3'-8"	1¾"	F	HOLLOW METAL (H.M.)	-	-	METAL	L-2	25	COMPACTOR DOOR
26	1	3'-6"	7'-0"	1¾"	A	METAL	4"	A	H.M.	B-1A	26	③ W/ RAINGUARD 346C
27	1	6'-0"	8'-0"	3"	E	OVERHEAD COILING DOOR	-	B	12" CHANNEL	L-1	27	
28	2	4'-0"	8'-0"	1¾"	A	HOLLOW METAL (H.M.)	2"	A	H.M.	F-2	28	ADD 1 PR. HINGES, TOTAL 8 HINGES
29	1	3'-0"	7'-0"	1¾"	A	S.C. WOOD	2"	C	H.M.	J	29	
30	1	3'-0"	7'-0"	1¾"	B	S.C. WOOD	2"	C	H.M.	K	30	W/ GRILLE 12x12
31	2	3'-0"	8'-0"	-	C	DBL ACTING TRAFFIC DOOR	-	D		-	31	PRE-FINISH COLOR: METALLIC GRAY
32	2	3'-0"	7'-0"	-	C	DBL ACTING TRAFFIC DOOR	-	D		-	32	PRE-FINISH COLOR: METALLIC GRAY
33	1	3'-0"	7'-0"	1¾"	A	S.C. WOOD	2"	C	H.M.	D-1	33	①② W/ GRILLE 12x12
34	1	3'-0"	7'-0"	1¾"	A	S.C. WOOD	2"	C	H.M.	D-1	34	①② W/ GRILLE 12x12
35	2	3'-0"	8'-0"	1¾"	A	HOLLOW METAL (H.M.)	2"	A	H.M.	F-2	35	ADD 1 PR. HINGES, TOTAL 8 HINGES
36	2	36"&24"	7'-0"	-	C	DBL ACTING TRAFFIC DOOR	-	D		-	36	PRE-FINISH COLOR: METALLIC GRAY
37	1	3'-0"	7'-0"	-	D	DBL ACTING TRAFFIC DOOR	-	D		-	37	PRE-FINISH COLOR: METALLIC GRAY
38	1	3'-0"	7'-0"	-	D	DBL ACTING TRAFFIC DOOR	-	D		-	38	PRE-FINISH COLOR: METALLIC GRAY
39	2	3'-0"	8'-0"	-	C	DBL ACTING TRAFFIC DOOR	-	D		-	39	PRE-FINISH COLOR: METALLIC GRAY
70	1	2'-6"	3'-0"	-		BILCO ROOF HATCH S-50 MODIFIED FOR 90° OPENING	-	-	STRUCT STL	L-2	70	NO OUTSIDE HANDLE, W/HEAVY HASP INSIDE LOCK

KEYNOTES
1. CLOSER USES 'PS' OPTION.
2. NO WALL BUMPER OR DOME STOP NEEDED.
3. PREP FOR DOOR VIEWER.
4. NO SMOKE SEAL/WEATHERSTRIPPING NEEDED.
5. ADJUST HARDWARE SIZES FOR 4'-0" WIDE DOOR.
6. 3-HOUR RATING.
7. WALL BUMPER NEEDED.
8. 60 MINUTE RATING.
9. NOT USED
10. LIMIT DOOR SWING TO 80-90 DEGREES.
11. 2", 20 GA. ALUMINUM RAIN DEFLECTOR OVER DOOR HEAD

ALL DOORS HAVE LAMINATE OF WILSONART #10776-60 "KENSINGTON MAPLE" UNLESS NOTED OTHERWISE.

ALL HOLLOW METAL DOOR FRAMES TO BE PAINTED EP-4 AGREEABLE GRAY

** SEE PROJECT MANUAL FOR DOOR HARDWARE

DOOR ELEVATIONS

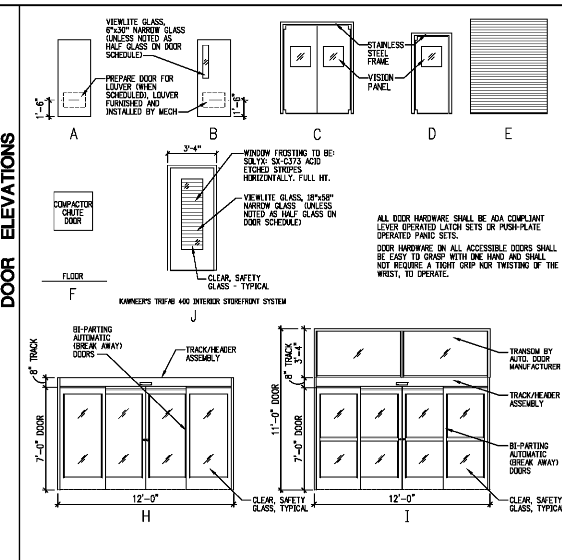

ALL DOOR HARDWARE SHALL BE ADA COMPLIANT LEVER OPERATED LATCH SETS OR PUSH-PLATE OPERATED PANIC SETS.

DOOR HARDWARE ON ALL ACCESSIBLE DOORS SHALL BE EASY TO GRASP WITH ONE HAND AND SHALL NOT REQUIRE A TIGHT GRIP NOR TWISTING OF THE WRIST, TO OPERATE.

WINDOW ELEVATIONS

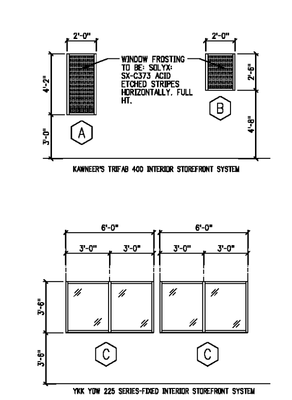

1. ALL INTERIOR WINDOWS SHALL USE 1/4" TEMPERED GLASS. SEE SPECIFICATIONS FOR EXTERIOR WINDOWS.
2. ALL DIMENSIONS ARE FRAME DIMENSIONS. FIELD VERIFY ALL DIMENSIONS.
3. USE 1/4" SHIM AND SEALANT ON ALL OUTER FRAMES.

EXTERIOR GLAZING

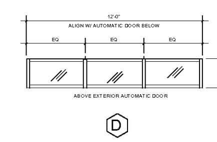

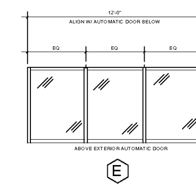

ROOM FINISH SCHEDULE

ROOM NO.	AREA	FLOOR: VINYL COMP. TILE / CLEAN	FLOOR: CARPET TYPE I (H.D. CARPET TILE)	FLOOR: CARPET TYPE II (ROLL CARPET)	FLOOR: CARPET TYPE III (H.D. CARPET TILE)	FLOOR: EXPOSED_CONC._NO_COLOR / STEEL TROWEL SEE SPECS	FLOOR: SEAMLESS MMA	FLOOR: TILE	FLOOR: TERRAZZO	BASE: VINYL / CLEAN	BASE: WOOD ON STUD WALL ONLY / PAINT	BASE: SEAMLESS MMA	BASE: QUERRY TILE / CLEAN	BASE: CERAMIC_TILE / CLEAN	BASE: NONE	WALLS: SEE INTERIOR ELEV.	WALLS: 5/8" DRYWALL / FRP	WALLS: 5/8" DRYWALL / FRP TO 48"	WALLS: 5/8" DRYWALL / PAINT	WALLS: 1/2" PLYWD UP TO 8'-0" AFF / PAINT	WALLS: 3/4" F.R. PLYWOOD / PAINT	WALLS: EXPOSED CONC. BLOCK / FRP TO 48"	WALLS: EXPOSED CONC. BLOCK / EPOXY PAINT	WALLS: EXPOSED CONC BLOCK / PAINT	WALLS: GYPSUM TILE BACKER BOARD / CERAMIC TILE	WALLS: CEMENT. BACKER BOARD / CERAMIC TILE	WALLS: ALUM FRAME & GLAZING	WALLS: PAINT PRE-FAB UNIT	WALLS: PRE-FAB UNIT (BY PUBLIX)	CEILING: USG MILLENNIA CLIMAPLUS (SLT EDGE)	CEILING: ACOUSTICAL TILE	CEILING: VINYL FACED GYPSUM PANEL	CEILING: EXPOSED STRUCTURE / PAINT	CEILING: EXPOSED STEEL STRUCTURE	CEILING: 5/8" GYP. BD. / PAINT	CEILING: INSULATED COMPOSITE PANEL	ROOM NO.	REMARKS
101	ENTRY VESTIBULE				●			●					●						●						●		●			●							101	
102	EXIT VESTIBULE				●			●					●						●						●		●			●							102	
103	MEN-1							●						●												●									●		103	
104	FAMILY							●						●												●									●		104	
105	WOMEN-1							●						●												●									●		105	
106	STORE MANAGER	●								●									●																●		106	
107	CASH ROOM	●								●									●																●		107	
108	TRAINING	●								●									●												●						108	
109	GENERAL OFFICE	●								●									●												●						109	
110	COMM ROOM					●									●				●		●										●						110	③
111	PHARMACY		●							●									●						●						●						111	
112	BAKERY PREP							●					●			●	●					●				●			●			●					112	①
113	ELECTRICAL ROOM					●									●						●			●										●			113	③
114	DEPT. MANAGER'S OFFICE	●								●									●												●						114	
115	RECEIVING					●					●									●				●					●		●			●			115	
116	LOUNGE	●								●							●	●	●												●						116	①
117	MECHANICAL ROOM					●									●						●			●										●			117	
118	TOILET							●						●			●																		●		118	
119	TOILET							●						●			●																		●		119	
120	JANITOR					●					●	●										●	●									●					120	①
121	DELI PREP							●					●				●					●	●						●			●					121	
122	REFRIGERATION ROOM					●									●						●			●										●			122	
123	MEAT WORK ROOM							●					●				●												●							●	123	
124	MEAT/SEAFOOD DEPT							●					●			●										●										●	124	
125	DELI SALES							●					●			●										●											125	
126	CENTRAL SALES								●	●						●			●									●	●				●				126	
127	PRODUCE WORK ROOM							●					●				●												●							●	127	

KEYNOTES
1. SEE FINISHES & COLORS PLAN AND ELEVATIONS FOR FRP LOCATION.
2. INSTALL FRP ON EXPOSED CMU WALLS UP TO 48" A.F.F. IN SOUTH CAROLINA STORES ONLY. SEE FINISHES & COLORS PLAN FOR COLOR FINISH.
3. INSTALL PLYWOOD AS NECESSARY FOR ELECTRICAL EQUIPMENT.
4. 2 COATS OF EPOXY PAINT FINISH OVER PROPER CONCRETE SEALER ABOVE MOP SINK. MATCH COLOR TO ROOM WALL COLOR PAINT. (SEE FINISHES & COLORS PLANS FOR COLOR)

HEADS / JAMBS

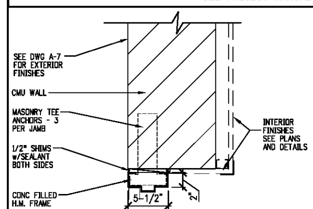

(A) EXT. IN CMU H.M. JAMB FRAME DETAIL — 1-1/2" = 1'-0"

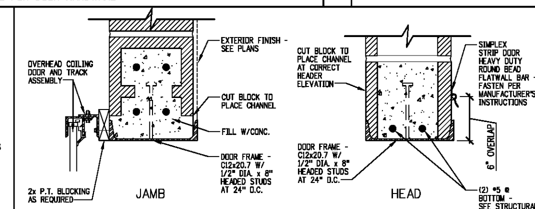

(B) OVERHEAD COILING DOOR HEAD & JAMB DETAIL — 1-1/2" = 1'-0"

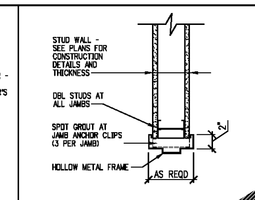

(C) INT. STUD WALL H.M. JAMB FRAME DETAIL — 1-1/2" = 1'-0"

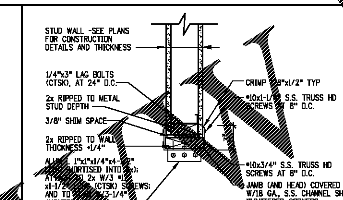

(D) DBL-ACTING CASED DOOR OPENING DETAIL — 1-1/2" = 1'-0"

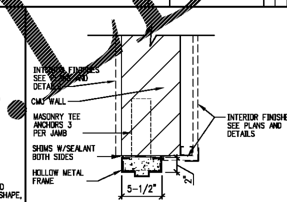

(E) INT. IN CMU H.M. JAMB FRAME DETAIL — 1-1/2" = 1'-0"

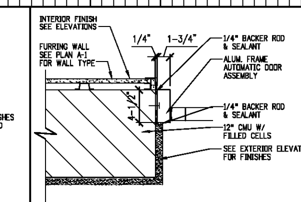

(F) AUTOMATIC DOORS JAMB DETAIL — 1-1/2" = 1'-0"

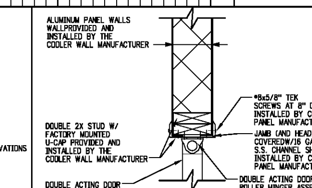

(G) DBL-ACTING CASED DOOR OPENING DETAIL AT COOLER PANEL WALL — 1-1/2" = 1'-0"

TRANSITION / DETAILS

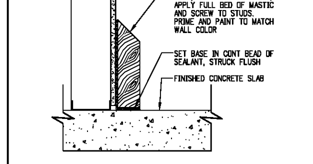

(1) STUD WALL WOOD BASE DETAIL — NOT TO SCALE

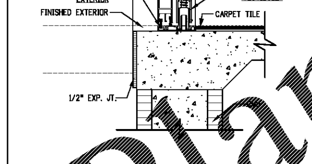

(2) EXTERIOR SLIDING DOOR SILL DETAIL — 1-1/2" = 1'-0"

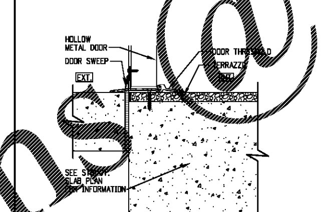

(3) EXTERIOR HOLLOW METAL DR SILL DTL — 3" = 1'-0"

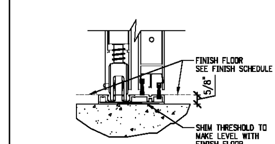

(4) AUTOMATIC DOORS THRESHOLD DETAIL — 3" = 1'-0"

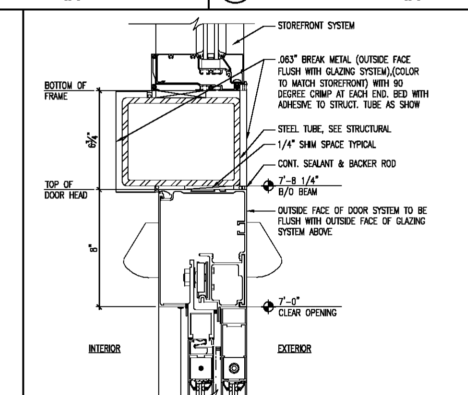

(5) AUTOMATIC DOOR HEAD — 3" = 1'-0"

WALL TYPES

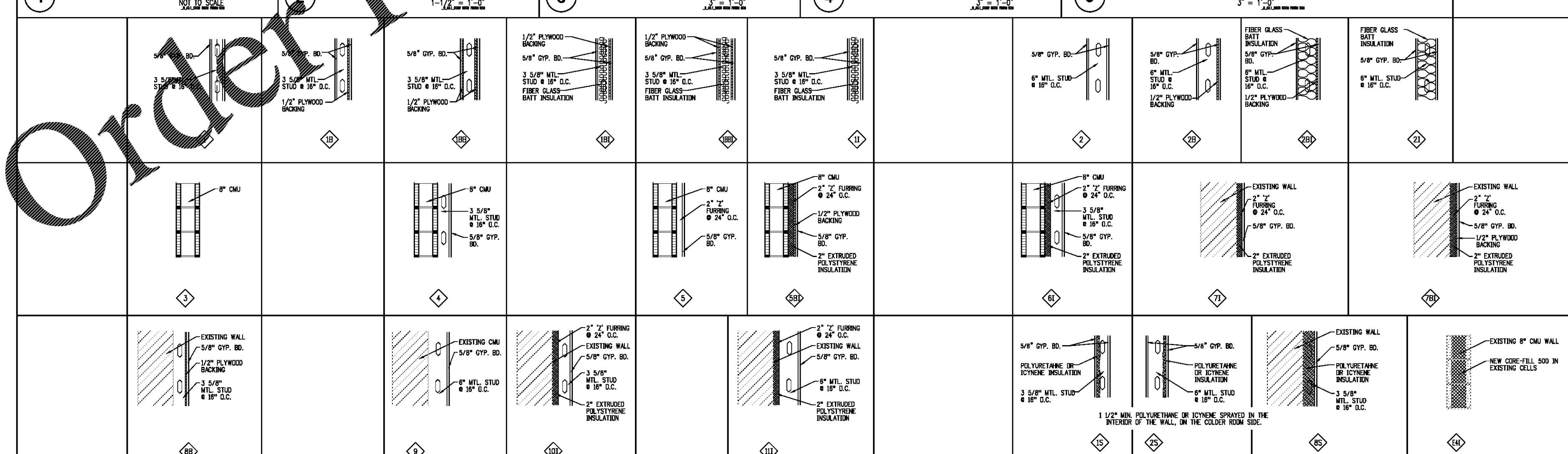

LEGEND:

- ◇ WALL TYPE NUMBER
- ⟨1⟩ 3-5/8" STUD WALL
- ⟨2⟩ 6" STUD WALL
- ⟨3⟩ 8" C.M.U
- ⟨4⟩ 8" C.M.U + 3-5/8" STUD WALL
- ⟨5⟩ 8" C.M.U + 2" 'Z' FURRING
- ⟨6⟩ 8" C.M.U + 2" 'Z' FURRING + 3-5/8" STUD
- ⟨7⟩ EXIST. WALL + 2" 'Z' FURRING
- ⟨8⟩ EXIST. WALL + 3-5/8" STUD WALL
- ⟨9⟩ EXIST. WALL + 6" STUD WALL
- ⟨10⟩ EXIST. WALL + 2" 'Z' FURRING + 3-5/8" STUD
- ⟨11⟩ EXIST. WALL + 2" 'Z' FURRING + 6" STUD
- ⟨*C⟩ WALL WITH CHASE, SEE A-1 FOR DIMENSIONS
- ⟨*B⟩ WALL WITH PLYWOOD BACKING ON ONE SIDE. SEE A-1 FOR SIDE OF BACKING.
- ⟨*BB⟩ WALL WITH PLYWOOD BACKING ON BOTH SIDES
- ⟨*F⟩ FIRE-RATED WALL — STENCIL BOTH SIDES OF WALL IN CONCEALED SPACES IN 4" HIGH LETTERS NO MORE THAN 15'-0" O.C. "FIRE AND SMOKE BARRIER, PROTECT ALL OPENINGS" AND IDENTIFY RATING AS CONSTRUCTED.
- ⟨*I⟩ WALL WITH ADDED INSULATION
- ⟨*R⟩ WALL TYPE WITH ADDED COOLER WALL
- ⟨*S⟩ WALL TYPE WITH SPRAY FOAM POLYURETHANE

NOTE:
ALL LIGHT GAUGE STUDS TO BE 20 GA. PROVIDE DIAGONAL BRACING FOR 3-5/8" STUDS THAT EXCEED 15'. PROVIDE DIAGONAL BRACING FOR 6" STUDS THAT EXCEED 22'. ALL BRACING TO BE 4' O.C., SEE STRUCTURAL DRAWINGS FOR DETAILS.

- PLYWOOD TO BE PROVIDED ON ALL BACKROOM STUD WALLS
- SEE PLANS FOR EXTENT OF CORE-FILL 500 CMU

This item has been electronically signed and sealed by William Joe Fisher, Jr., using a Digital Signature and date. Printed copies of this document are not considered signed and sealed and the signature must be verified on any electronic copies.

©COPYRIGHT 2020

THIS DRAWING AND ALL INFORMATION CONTAINED HEREIN IS THE EXCLUSIVE PROPERTY OF FISHER AND ASSOCIATES, AND IS NOT TO BE COPIED OR USED IN ANY WAY WITHOUT THE EXPRESS WRITTEN CONSENT OF FISHER AND ASSOCIATES, LLC. AND MUST BE RETURNED UPON REQUEST. THIS DRAWING IS NOT FOR GENERAL USE OR PUBLICATION, ALL RIGHTS RESERVED.

TO THE BEST OF MY KNOWLEDGE, THE SPECIFICATIONS AND PLANS SHOWN HEREIN COMPLY WITH THE APPLICABLE MINIMUM BUILDING CODES IN EFFECT AT THIS TIME.

PUBLIX PROTOTYPE BASIS OF DESIGN
20M
EXPANDED
RECEIVED: 09.14.18

CORPORATE OFFICES, FACILITIES DESIGN
BOX 407, LAKELAND, FL 33802
(863) 680-5295
PHYSICAL ADDRESS:
3300 AIRPORT RD., LAKELAND, FL 33811

Publix SUPER MARKETS

FISHER AND ASSOCIATES, LLC.
ARCHITECTS PLANNERS INTERIOR DESIGNERS
AA26000738
2315 BELLEAIR RD. CLEARWATER, FL 33764 727.443.4436

SCHEDULES AND DETAILS
EAST COBB PUBLIX - #1745
EAST COBB CROSSING SHOPPING CENTER
ROSEWELL ROAD
MARIETTA, GA 30062

RELEASED FOR:	
BID	
PERMIT	07/16/20
CONSTR.	

REVISIONS:

STATE OF GEORGIA — WILLIAM JOE FISHER JR. — CERTIFICATE NO. 9626 — REGISTERED ARCHITECT

WILLIAM JOE FISHER
ARCHITECT 9626

A3.1

Issue Date: 04-01-20
Project No.: 220006

Order Plans @ WWW.LDIILine.com