

EXISTING CONDITIONS MAY NOT REFLECT EXACT CONDITIONS. CONTRACTOR SHALL FIELD VERIFY ALL EXISTING CONDITIONS PRIOR TO SUBMITTING FINAL BIDS. CONTRACTOR SHALL CAREFULLY COORDINATE NEW WORK AND DEMOLITION WITH ALL OTHER DISCIPLINES AND EXISTING CONDITIONS.

EACH SUBCONTRACTOR IS RESPONSIBLE FOR HAVING A THOROUGH KNOWLEDGE OF ALL DRAWINGS AND SPECIFICATIONS IN THEIR RELATED FIELD. THE FAILURE TO ACQUAINT HIMSELF WITH THIS KNOWLEDGE DOES NOT RELIEVE THE RESPONSIBILITY OF PERFORMING HIS WORK PROPERLY. NO ADDITIONAL COMPENSATION SHALL BE ALLOWED BECAUSE OF CONDITIONS THAT OCCUR DUE TO FAILURE TO FAMILIARIZE WORKERS WITH THIS KNOWLEDGE.

KEYNOTES

1. PUMP DISCHARGE (PD) TO EXIT SUMP PIT AT 16" ABOVE BOTTOM OF SUMP PIT. REF ARCH DETAILS. MAKE CONNECTION TO PUMP WITH HOSE COUPLING FOR QUICK REMOVAL.
2. NOT USED.
3. INSTALL NEW CHASE AS SHOWN AND CONNECT TO EXISTING OIL PUMP. USE LONG SWEEP ELBOWS WHERE TURNS IN CHASE ROUTING ARE SHOWN. COORDINATE ROUTING OF CHASE WITH UNDERGROUND PIPING AND FOOTINGS.
4. NOT USED.
5. PROVIDE CLEANOUT 3' FROM EXTERIOR WALL.

**HFA**  
HARRISON FRENCH & ASSOCIATES, L.T.D.  
1705 S. Walton Blvd., Suite 3  
Bentonville, Arkansas 72712  
t 479.273.7780  
f 888.520.9685  
www.hfa-ae.com

STIPULATION FOR REUSE  
THIS DRAWING IS THE PROPERTY OF HARRISON FRENCH & ASSOCIATES, L.T.D. IT IS TO BE USED ONLY FOR THE PROJECT AND SITE SPECIFICALLY IDENTIFIED ON THE DRAWING. IT IS NOT TO BE REPRODUCED, COPIED, OR TRANSMITTED IN ANY FORM OR BY ANY MEANS, ELECTRONIC OR MECHANICAL, INCLUDING PHOTOCOPYING, RECORDING, OR BY ANY INFORMATION STORAGE AND RETRIEVAL SYSTEM, WITHOUT THE WRITTEN PERMISSION OF HARRISON FRENCH & ASSOCIATES, L.T.D.

200 S KINGS HWY  
FORT PIERCE, FL 34945  
SPEEDCO REBRANDING &  
LIGHT MECHANICAL ADDITION  
PROJECT NUMBER: 03-19-00467

**Loves**  
Travel Stop &  
Country Stores



Greg J. Schultze, P.E.  
License # 72212  
Harrison French &  
Associates, L.T.D.  
004, 929921

ISSUE BLOCK		
2	09/13/19	ADD #2
4	05/22/2020	ADD #4

STORE NO.	467
DOCUMENT DATE	05/14/19
CHECKED BY:	JKR
DRAWN BY:	PRC
PROTO CYCLE:	

PLUMBING  
FLOOR PLAN

SHEET:  
YM2.1

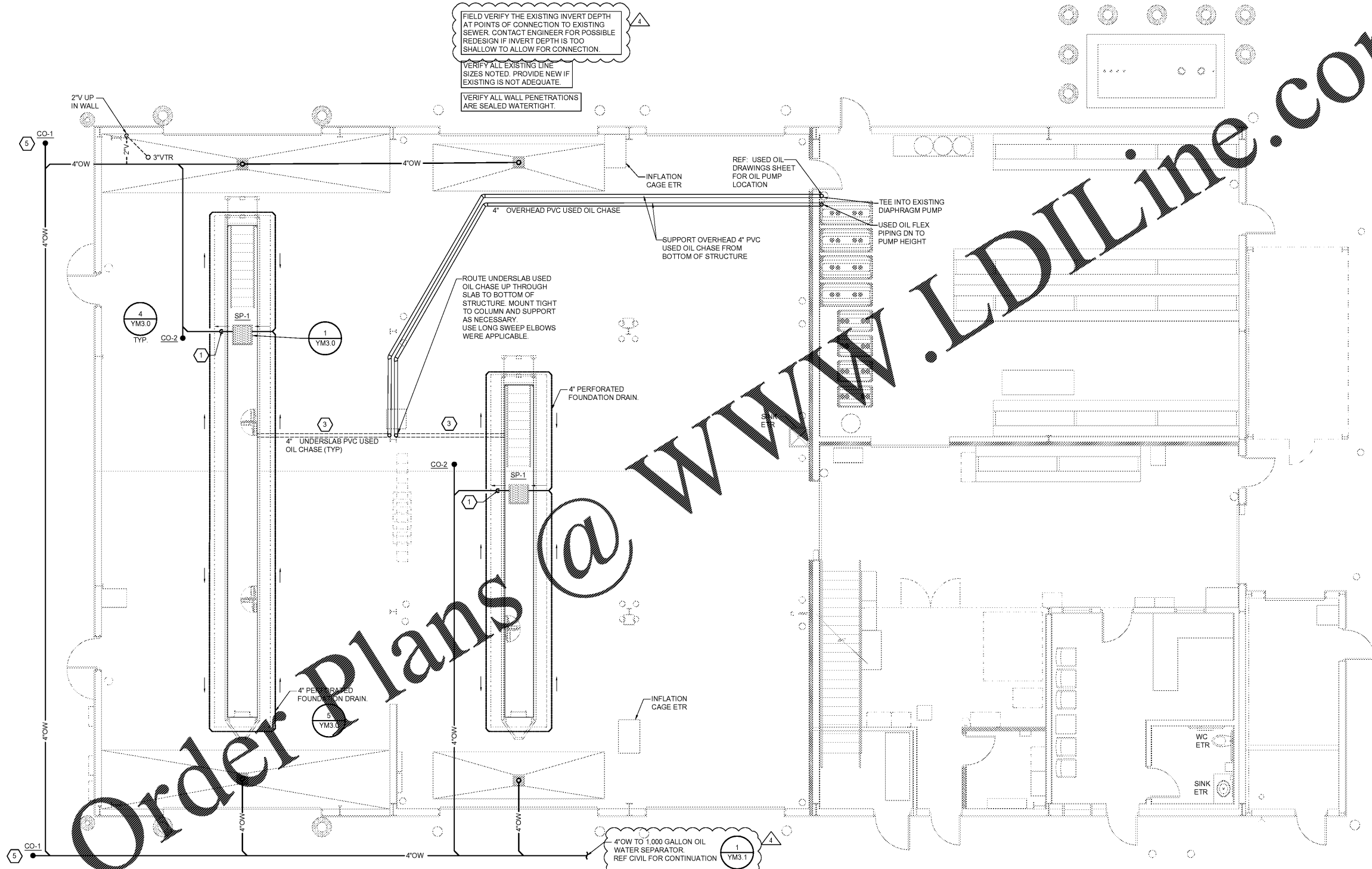

**1 PLUMBING FLOOR PLAN**  
SCALE: 3/16" = 1'-0"