

EXISTING CONDITIONS MAY NOT REFLECT EXACT CONDITIONS. CONTRACTOR SHALL FIELD VERIFY ALL EXISTING CONDITIONS PRIOR TO SUBMITTING FINAL BIDS. CONTRACTOR SHALL CAREFULLY COORDINATE NEW WORK AND DEMOLITION WITH ALL OTHER DISCIPLINES AND EXISTING CONDITIONS.

EACH SUBCONTRACTOR IS RESPONSIBLE FOR HAVING A THOROUGH KNOWLEDGE OF ALL DRAWINGS AND SPECIFICATIONS IN THEIR RELATED FIELD. THE FAILURE TO ACQUAINT HIMSELF WITH THIS KNOWLEDGE DOES NOT RELIEVE THE RESPONSIBILITY OF PERFORMING HIS WORK PROPERLY. NO ADDITIONAL COMPENSATION SHALL BE ALLOWED BECAUSE OF CONDITIONS THAT OCCUR DUE TO FAILURE TO FAMILIARIZE WORKERS WITH THIS KNOWLEDGE.

HVAC NOTES

1. EACH CONTRACTOR IS RESPONSIBLE FOR HAVING THOROUGH KNOWLEDGE OF ALL DRAWINGS AND SPECIFICATIONS AS THEY RELATE TO THIS WORK. NO ADDITIONAL COMPENSATION SHALL BE ALLOWED DUE TO LACK OF THIS KNOWLEDGE.
2. PROVIDE ALL MATERIALS FOR A COMPLETE INSTALLATION IN ALL RESPECTS READY FOR INTENDED USE AND IN STRICT ACCORDANCE WITH STATE AND LOCAL CODES AND MANUFACTURER'S RECOMMENDATIONS.
3. VERIFY ALL EXISTING CONDITIONS PRIOR TO STARTING WORK. NOTIFY ARCHITECT/ENGINEER OF ANY CONFLICTS THAT MIGHT ARISE FROM FIELD CONDITIONS.

KEYNOTES

1. 8"Ø PVC VENT SHALL BE OUT WITH BOTTOM OF VENT 12" AFF. INSTALL EXH. GRILLE TYPE "A" IN LUBE PIT AREA. SEE AIR DEVICE SCHEDULE YM-3. LOCATE GRILLE FLUSH WITH WALL CENTER ON "C" VENT.
2. PIT AREA VENTILATION SYSTEM DUCTWORK; PROVIDE AND INSTALL SCHEDULE #40 PVC ROUND DUCTWORK UNDERSLAB AS INDICATED. COORDINATE DUCTWORK WITH UNDERGROUND PIPING AND FOOTINGS. SLOPE DUCTWORK BACK TO LUBE.
3. HOODED WALL CAP FIELD PAINTED TO MATCH BUILDING EXTERIOR AT 10-FT ABOVE GRADE.
4. COORDINATE FIELD CONDITIONS OF DUCTWORK CONNECTION TO EXISTING UNIT AND NOTIFY ENGINEER IF FIELD CONDITIONS LIMIT NEW CONNECTION



HARRISON FRENCH & ASSOCIATES, LTD
 1705 S. Walton Blvd., Suite 3
 Bentonville, Arkansas 72712
 t 479.273.7780
 f 888.520.9685
 www.hfa-ae.com

STIPULATION FOR REUSE
 THIS DRAWING WAS PREPARED FOR THE PROJECT IDENTIFIED HEREIN. IT IS THE PROPERTY OF HARRISON FRENCH & ASSOCIATES, LTD. AND IS NOT TO BE REPRODUCED OR TRANSMITTED IN ANY FORM OR BY ANY MEANS, ELECTRONIC OR MECHANICAL, INCLUDING PHOTOCOPYING, RECORDING, OR BY ANY INFORMATION STORAGE AND RETRIEVAL SYSTEM, WITHOUT THE WRITTEN PERMISSION OF HARRISON FRENCH & ASSOCIATES, LTD.

200 S KINGS HWY
 FORT PIERCE, FL 34945
 SPEEDCO REBRANDING &
 LIGHT MECHANICAL ADDITION
 PROJECT NUMBER: 03-19-60467

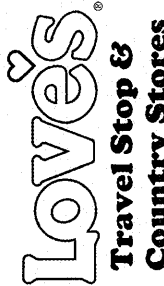
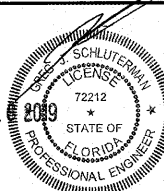
Greg Schulerman, P.E.
 License #72212
 Harrison French &
 Associates, LTD
 COA #26421

ISSUE BLOCK	

STORE NO.	467
DOCUMENT DATE:	05/14/19
CHECKED BY:	JKR
DRAWN BY:	PRC
PROTO CYCLE:	

MECHANICAL FLOOR PLAN

SHEET: **YM2.0**

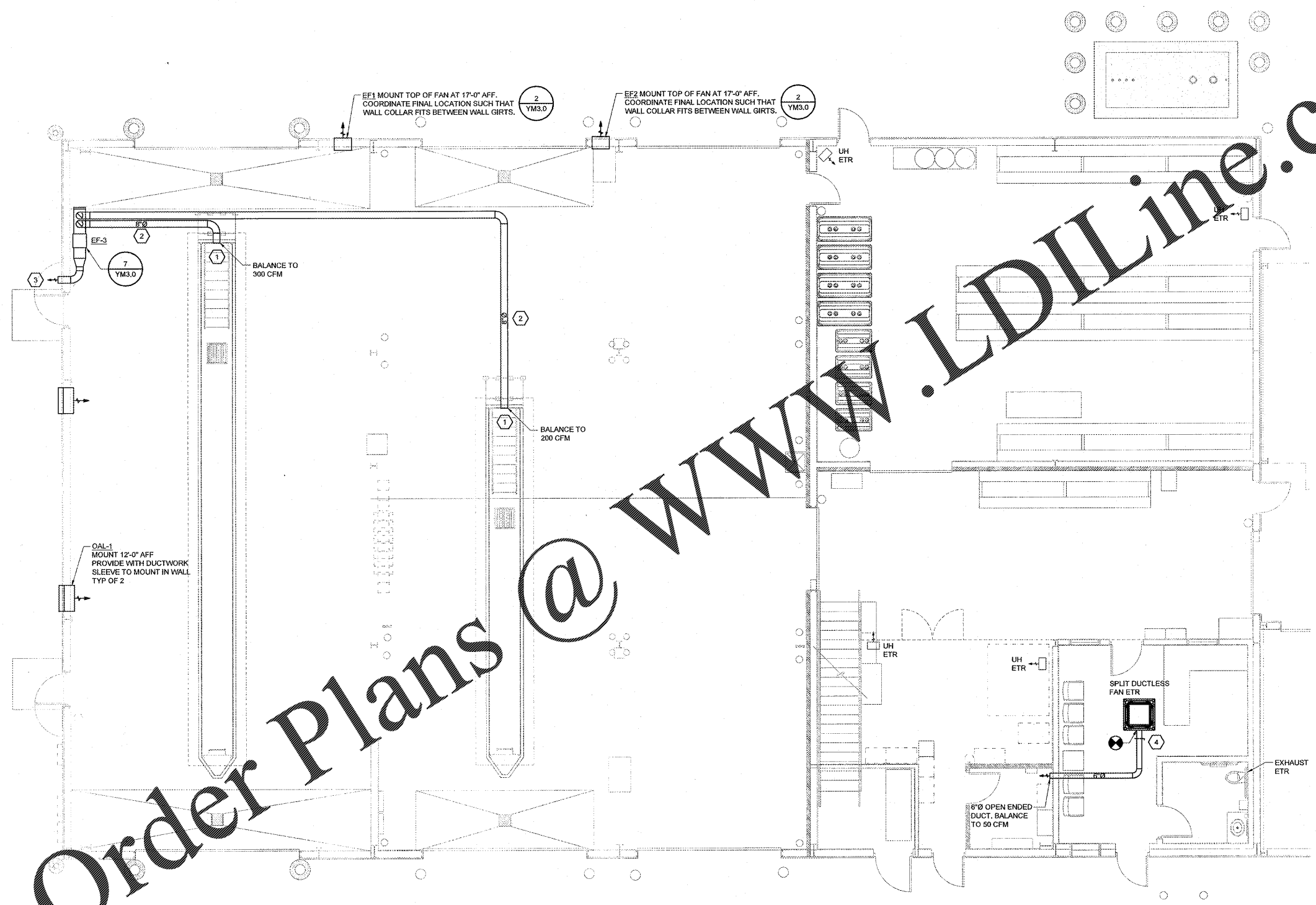

1 MECHANICAL FLOOR PLAN
 SCALE: 3/16"=1'-0"

Order Plans @ www.LDILine.com