

SHEET NOTES:

- DEVON EZ-GUIDE SAFETY COVER, PROVIDED BY OWNER & INSTALLED BY GC.
- PAINT LUBE PIT WALLS & FLOOR WITH "SHERWIN WILLIAMS" ARMORSEAL 100HS-B67-2000 CLEAR BASE WITH GLOSS FINISH
- PIT SAFETY NETTING PROVIDED BY OWNER & INSTALLED BY GC AFTER OIL CADDY HAS BEEN INSTALLED.

HFA
ARCHITECTS
ENGINEERS
INTERIORS

HARRISON FRENCH
& ASSOCIATES, LTD.

1705 S. Walton Blvd, Suite 3
Bentonville, Arkansas 72712
t 479.273.7780
f 888.520.9685
www.hfa-ae.com

- GUSSET PLATE 1 BY G.C. REF: A-6/YA6
- GUSSET PLATE 2 BY G.C. REF: A-6/YA6
- GUSSET PLATE 3 BY G.C. REF: B-6/YA6
- GUSSET PLATE 4 BY G.C. REF: B-6/YA6
- WELD THE PAD EYE AT MIDDLE OF 73'-8" RUN (NOT NEEDED AT SHORTER 33'-10" LONG PIT) IN A VERTICAL POSITION ON SIDEWALL.
- ATTACH ONE TURNBUCKLE VIA THE JAW END TO GUSSET PLATE #1.
- ATTACH ONE TURNBUCKLE VIA THE JAW END TO GUSSET PLATE #2.
- ATTACH CABLE TO GUSSET PLATE #3. EXTEND THE CABLE TO THE EYE END OF THE TURNBUCKLE AT GUSSET PLATE #1. USE (3) WIRE ROPE CLIPS ON CABLE.
- ATTACH CABLE TO GUSSET PLATE #4. EXTEND THE CABLE TO THE EYE END OF THE TURNBUCKLE AT GUSSET PLATE #2. USE (3) WIRE ROPE CLIPS ON CABLE.
- ATTACH QUICKLINKS TO EACH SIDE OF NET 15" APART.
- ATTACH SPRING SNAP LINKS TO THE NET ON BOTH ENTRANCE AND EXIT SIDES OF NET

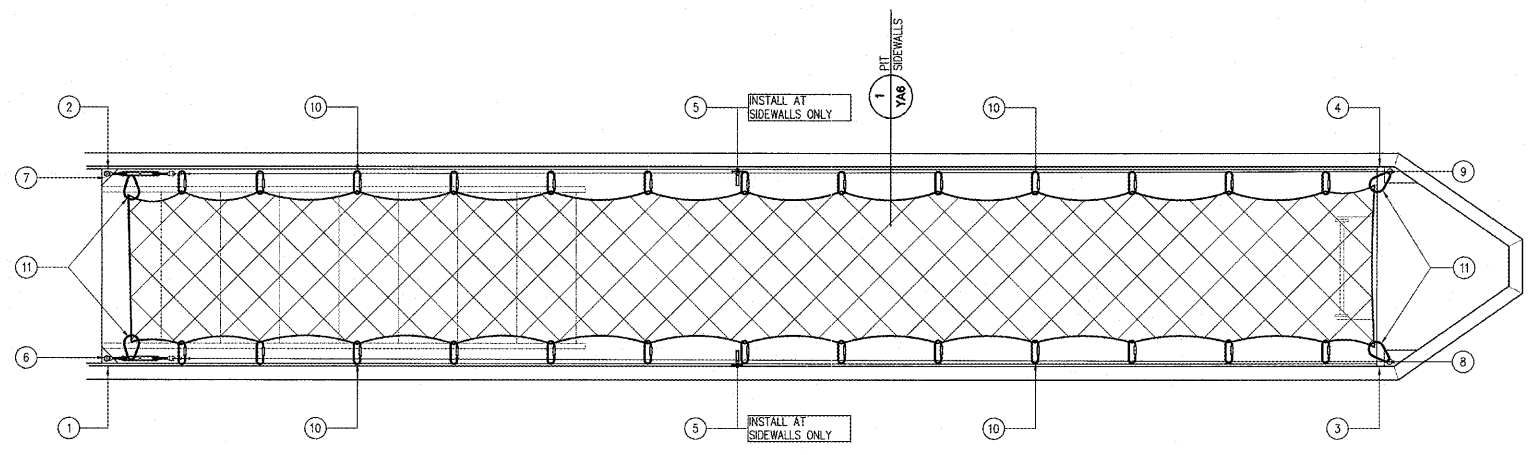

12 PIT SAFETY NETTING DETAIL
SCALE: 1" = 1'-0"

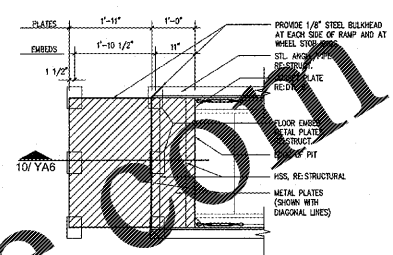

13 LUBE PIT RAMP PLAN
SCALE: 1/2" = 1'-0"

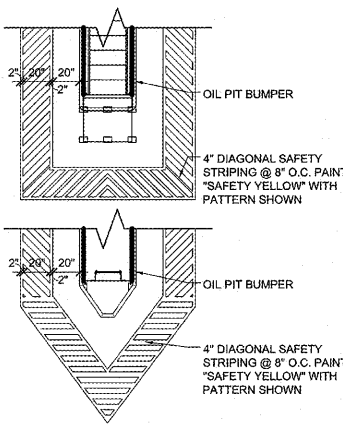

11 ENLARGED STRIPING DETAIL
SCALE: 3/16" = 1'-0"

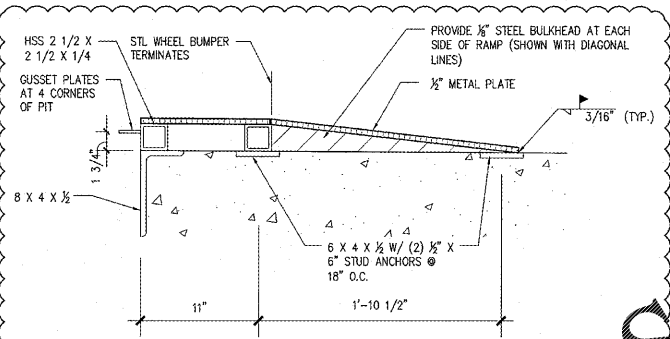

10 METAL PLATE DETAIL
SCALE: 1-1/2" = 1'-0"

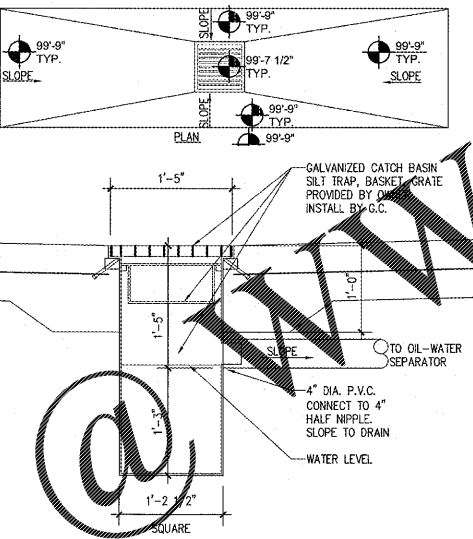

9 CATCH BASIN
SCALE: 1" = 1'-0"

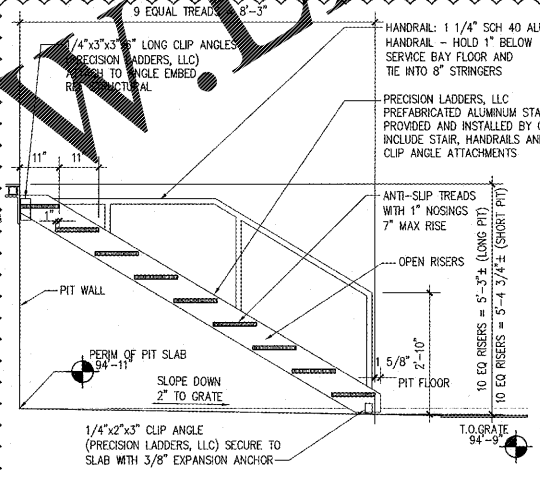

8 STAIR SECTION
SCALE: 1/2" = 1'-0"

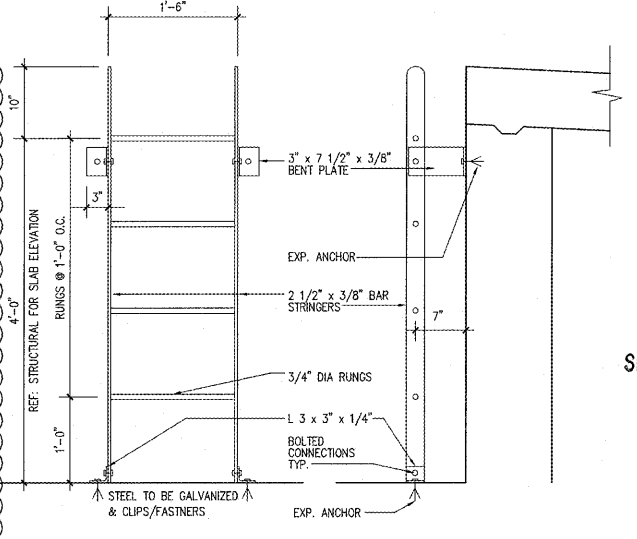

7 LADDER SECTION
SCALE: 1" = 1'-0"

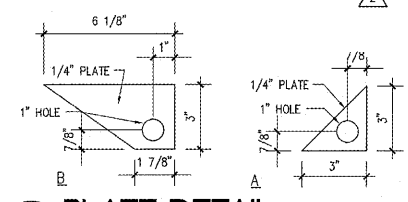

6 PLATE DETAIL
SCALE: 3" = 1'-0"

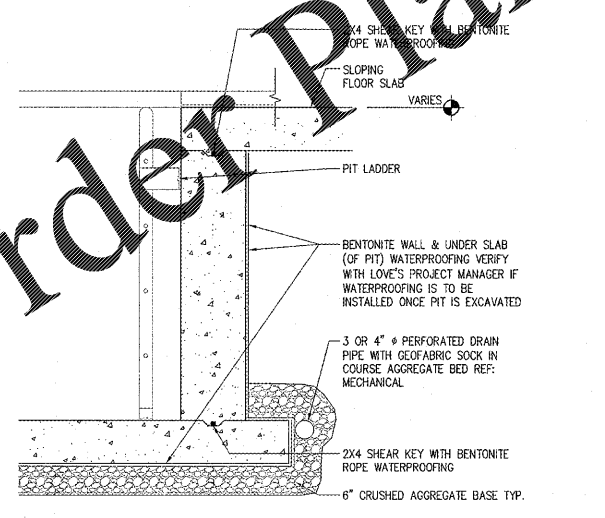

4 PIT WATERPROOFING
SCALE: 3/4" = 1'-0"

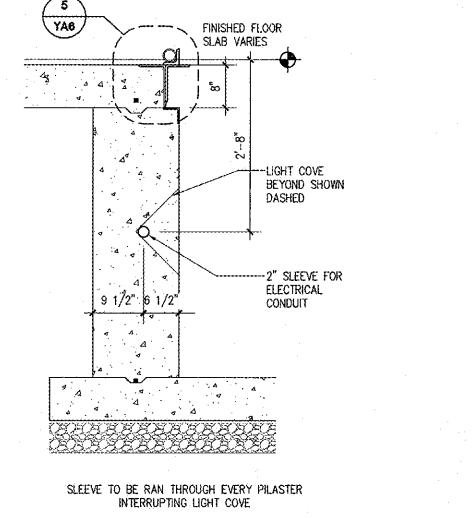

3 WALL SECTION
SCALE: 3/4" = 1'-0"

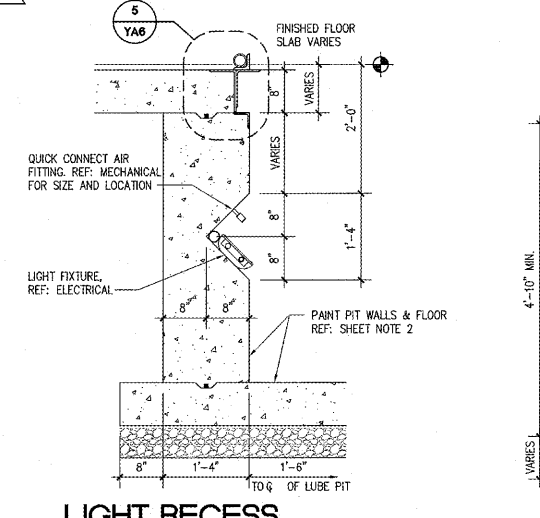

2 LIGHT RECESS (WALL) SECTION
SCALE: 3/4" = 1'-0"

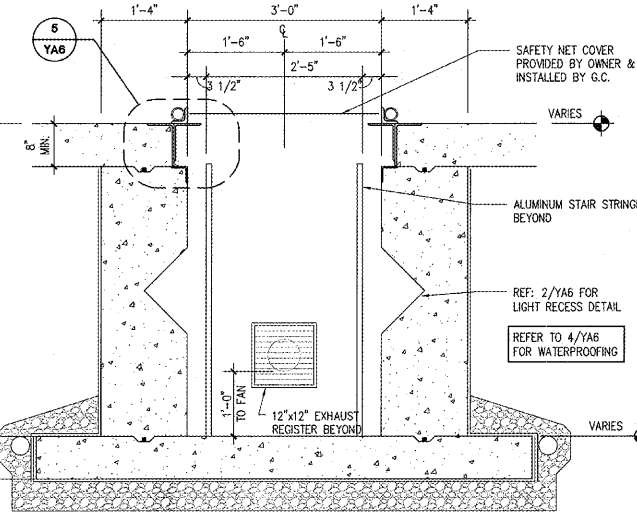

1 LUBE PIT SECTION
SCALE: 3/4" = 1'-0"

STIPULATION FOR REUSE
THIS DRAWING HAS BEEN PREPARED FOR THE PROJECT AND SITE SPECIFICALLY IDENTIFIED. IT IS NOT TO BE REUSED FOR ANY OTHER PROJECT WITHOUT THE WRITTEN PERMISSION OF HARRISON FRENCH & ASSOCIATES, LTD. ANY REUSE OF THIS DRAWING FOR ANY OTHER PROJECT WITHOUT THE WRITTEN PERMISSION OF HARRISON FRENCH & ASSOCIATES, LTD. IS PROHIBITED.

200 S KINGS HWY
FORT PIERCE, FL 34945

SPEEDCO REBRANDING &
LIGHT MECHANICAL ADDITION
PROJECT NUMBER: 03-18-90467

Loves
Travel Stop &
Country Stores

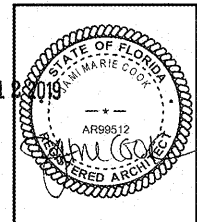

Jami Marie Cook, Architect
License #AR90512
Harrison French &
Associates, LTD
COA #A226001029

ISSUE BLOCK

2	09/13/19	ADD 2

STORE NO. 467
DOCUMENT DATE: 05/14/19
CHECKED BY: ELR
DRAWN BY: JTH
PROTO CYCLE:

LUBE PIT
SECTIONS AND
DETAILS

SHEET:
YA6

Sheet 2 of 2 - 03/19/19 - User: jmc - User: jmc address: M:\0305-19-0407-Loves - Ft. Pierce, FL - HFCO\DCS\Architectural\190 YA6 LUBE PIT SECTIONS AND DETAILS.dwg