

7 NORTH ELEVATION
SCALE: 3/16" = 1'-0"

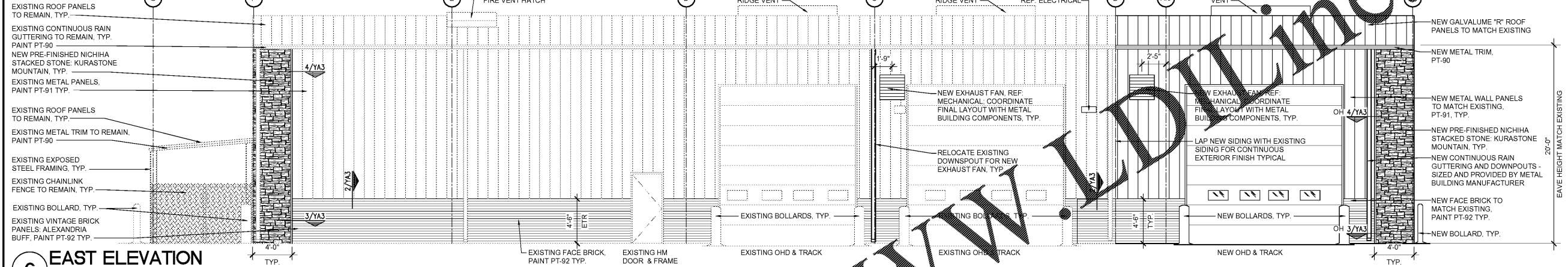

6 EAST ELEVATION
SCALE: 3/16" = 1'-0"

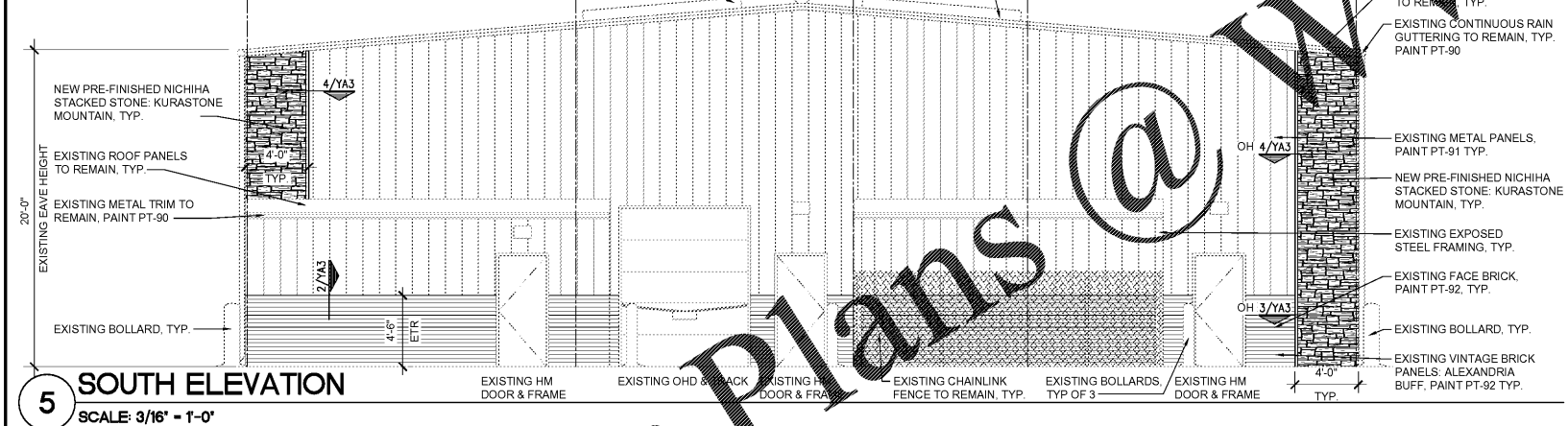

5 SOUTH ELEVATION
SCALE: 3/16" = 1'-0"

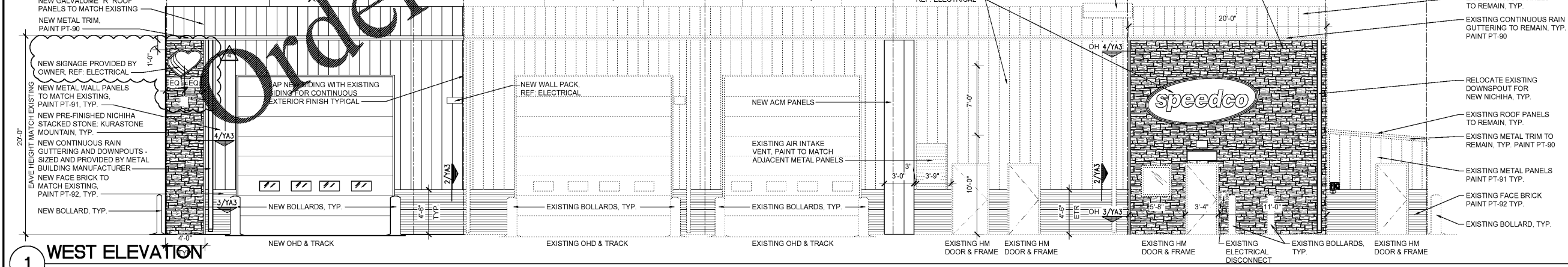

1 WEST ELEVATION
SCALE: 3/16" = 1'-0"

EXTERIOR FINISHES			
NO.	TYPE	DESCRIPTION	REMARKS
PT-90	PAINT	SHERWIN WILLIAMS - SW 6510 LOYAL BLUE	SATIN FINISH
PT-91	PAINT	SHERWIN WILLIAMS - SW 7016 MINDFUL GRAY	SATIN FINISH
PT-92	PAINT	SHERWIN WILLIAMS - SW 7019 GUAULENT GRAY	SATIN FINISH

- SHEET NOTE:**
- EXISTING SIGNAGE TO REMAIN UNLESS NOTED OTHERWISE.
 - NEW CONSTRUCTION TO MATCH EXISTING: ROOF: GALVALUME "R" ROOF PANELS WALL PANELS: PT-91 TRIM: PT-90 NICHIIA HORIZONTAL TRIM: PT-92 NICHIIA VERTICAL TRIM: PT-90 GUTTERS & DOWNSPOUTS: PT-90 RAKE TRIM: PT-90 OHD TRIM: PT-90 PERSONNEL DOOR TRIM: PT-90 WINDOW TRIM: PT-90
 - REFER TO ELECTRICAL SHEETS FOR WALL PACK LIGHTS AND LOCATIONS.
 - REFER TO MECHANICAL SHEETS FOR EXACT MOUNTING HEIGHTS OF EXHAUST FANS.
 - SEAL HOLES IN METAL BUILDING PANELS AS REQUIRED.
 - NEW RIDGE VENT TO MATCH EXISTING STYLE AND COLOR.
 - PAINT METAL DOORS AND FRAMES TO MATCH ADJACENT WALLS AND COLOR UNLESS NOTED OTHERWISE.

FIBER CEMENT PANELS TO BE:

"NICHIIA" KURASTONE-STACKED STONE MOUNTAIN

GC IS RESPONSIBLE FOR COORDINATING INSTALLATION OF OWNER PROVIDED FIBER CEMENT PANELS BY CERTIFIED NICHIIA INSTALLER.

CONTACT NATIONAL ACCOUNT MANAGER- VANESSA GRAY OR ADAM COSSICK
LOVES@NICHIIA.COM

P) 678-894-4411 P) 770-805-9466
C) 404-991-8538 C) 770-570-0011
F) 770-805-9467 F) 770-805-9467

GC IS RESPONSIBLE FOR VERIFYING ALL QUANTITIES OF NEW NICHIIA PANELS.

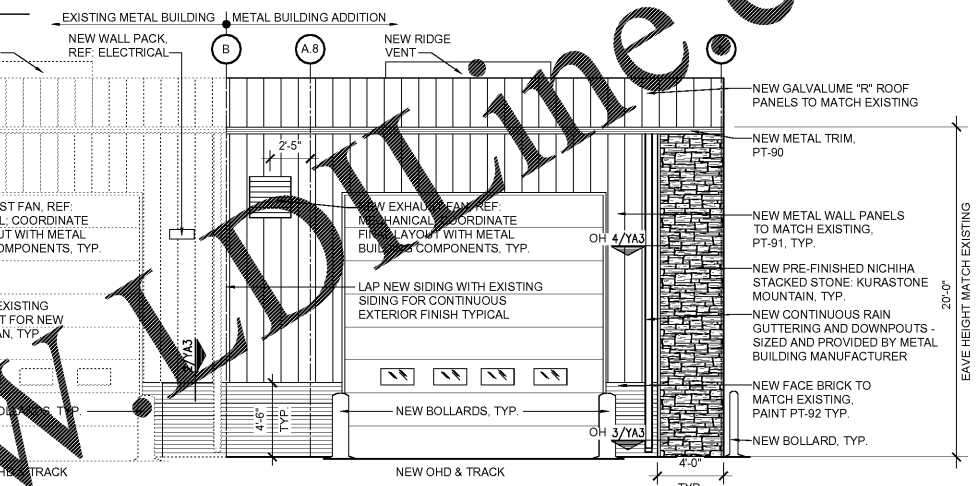

4 C TRIM TRANSITION
SCALE: 1 1/2" = 1'-0"

3 C TRIM PANEL TRANSITION DETAIL
SCALE: 1 1/2" = 1'-0"

2 HORIZONTAL PANEL TRANSITION DETAIL
SCALE: 1 1/2" = 1'-0"



STIPULATION FOR REUSE:

THIS DOCUMENT IS THE PROPERTY OF HARRISON FRENCH & ASSOCIATES, L.P. (HFA). IT IS TO BE USED ONLY FOR THE PROJECT AND SITE SPECIFICALLY IDENTIFIED HEREIN. IT IS NOT TO BE REPRODUCED, COPIED, OR TRANSMITTED IN ANY FORM OR BY ANY MEANS, ELECTRONIC OR MECHANICAL, INCLUDING PHOTOCOPYING, RECORDING, OR BY ANY INFORMATION STORAGE AND RETRIEVAL SYSTEM, WITHOUT THE WRITTEN PERMISSION OF HARRISON FRENCH & ASSOCIATES, L.P.

200 S KINGS HWY
FORT PIERCE, FL 34945

SPEEDCO REBRANDING &
LIGHT MECHANICAL ADDITION

PROJECT NUMBER: 03-19-00467



Jami Marie Cook, Architect
License No. 964295512
Harrison French & Associates, L.P.
C/O: 44A278091015

ISSUE BLOCK

2	09/13/19	ADD 2
4	05/22/20	ADD 4

STORE NO: 467
DOCUMENT DATE: 05/14/19
CHECKED BY: ELR
DRAWN BY: JTH
PROTO CYCLE:

EXTERIOR ELEVATIONS AND DETAILS

SHEET: YA3

May17, 2020 1:17:30m - User: nico.egrign...
 W:\0200156467 Loves - FT Pierce, FL-4670\CONCOC3\Architectural\30_YA3_EXTERIOR ELEVATIONS.dwg