

PLAN LEGEND

- EXISTING TO REMAIN
- - - EXISTING CHAIN LINK FENCE
- NEW EQUIPMENT
- - - RELOCATED
- NEW CONCRETE
- ▨ EXISTING 3HR FIRE RATED BARRIER
- ▩ NEW STUD WALL PER WALL TYPE

NOTES:

1. METAL BUILDING SUPPLIER TO PROVIDE A CONTINUOUS WALL ON LOCATIONS 1/4" A.F.F. AT ALL WALLS.
2. METAL BUILDING SUPPLIER TO PROVIDE ALL PRE-FINISHED METAL TRIM, COLOR TO MATCH EXISTING.
3. OUTSIDE METAL WALL PANELS TO MATCH EXISTING METAL WALL PANELS. REF: 9/YA2
4. METAL BUILDING SUPPLIER TO PROVIDE R-19 VINYL COVERED BATT INSULATION AND R-8 CONTINUOUS INSULATION FOR ALL EXTERIOR WALL. PROVIDE R-19 AND R-05 LINER SYSTEM AT ROOF.
5. GC SHALL PAINT ALL TRIM AND HOLLOW METAL DOORS PER DOOR SCHEDULE. REF: YA2. BOLLARDS TO BE SAFETY YELLOW.
6. METAL BUILDING SUPPLIER TO PROVIDE VERTICAL RED STEEL FRAMING ALONG ALL DOOR JAMBS & HORIZONTAL RED STEEL FRAMING ALONG ALL DOOR HEADS.
7. PRE-ENGINEERED METAL BUILDING PROVIDED BY OWNER THROUGH "VARCO PRUDEN BUILDINGS" CONTACT: KATIE DEROSIA 1-901-748-9204 KATIE.DEROSIA@VP.COM
8. ITEMS PROVIDED BY OWNER FOR GC TO INSTALL: METAL BUILDING FRAMING, WALL-ROOF PANELS, RIDGE VENTS, METAL TRIM, VINYL COVERED BATT INSULATION, DOORS & HARDWARE.
9. FIRE EXTINGUISHERS SHALL BE PROVIDED IN ACCORDANCE WITH ALL CURRENT APPLICABLE CODES.
10. ALL PLYWOOD SHALL MEET THE CLASS C FLAME SPREAD AND SMOKE-DEVELOPED RATING REQUIREMENTS PER ALL CURRENT APPLICABLE CODES.
11. PROVIDE CONCRETE SLOPED @ 2% MAX FOR OVERHEAD DOOR. EXTEND BEYOND TO MEET CONCRETE SLAB.
12. FOR PARTITION TYPES REF 13/YA2

STIPULATION FOR REUSE
 THIS DOCUMENT IS THE PROPERTY OF HARRISON FRENCH & ASSOCIATES, L.P. IT IS TO BE USED ONLY FOR THE PROJECT AND SITE SPECIFICALLY IDENTIFIED HEREIN. IT IS NOT TO BE REPRODUCED, COPIED, OR TRANSMITTED IN ANY FORM OR BY ANY MEANS, ELECTRONIC OR MECHANICAL, INCLUDING PHOTOCOPYING, RECORDING, OR BY ANY INFORMATION STORAGE AND RETRIEVAL SYSTEM, WITHOUT THE WRITTEN PERMISSION OF HARRISON FRENCH & ASSOCIATES, L.P.

200 S KINGS HWY
 FORT PIERCE, FL 34945
SPEEDCO REBRANDING & LIGHT MECHANICAL ADDITION
 PROJECT NUMBER: 03-19-80467

Loves
 Travel Stop & Country Stores

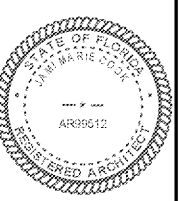

James Marie Cook, Architect
 License No. 94279512
 Harrison French & Associates, L.P.
 1705 S. Walton Blvd., Suite 3
 Bentonville, Arkansas 72712

ISSUE BLOCK	NO.	DATE	DESCRIPTION
2	09/13/19	ADD 2	
3	11/08/19	ADD 3	
4	05/22/20	ADD 4	

STORE NO. 467
 DOCUMENT DATE 05/14/19
 CHECKED BY: ELR
 DRAWN BY: JTH
 PROTO CYCLE:

OVERALL FLOOR PLAN

SHEET: YA1

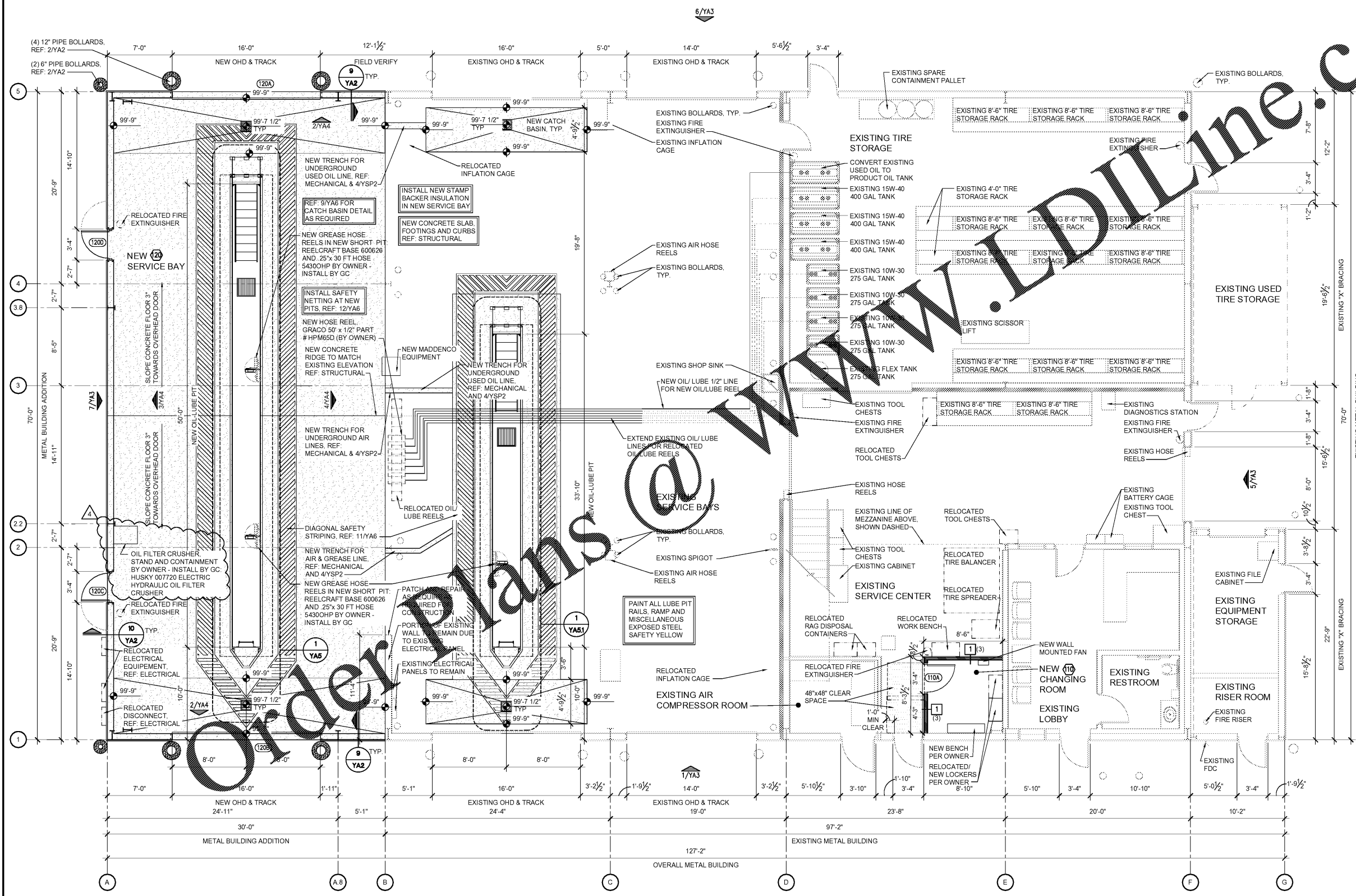

1 OVERALL FLOOR PLAN
 SCALE 3/16" = 1'-0"



May 17, 2020 11:37am - User: new_egrans
 W:\2020\154067 Loves - Ft. Pierce, FL - 467 CONDO ARCHITECTURAL 15 YA1 OVERALL FLOOR PLAN.dwg