

Keynote Legend	
Key Value	Keynote Text
D1	REMOVE EXISTING GAS-FIRED UNIT HEATERS. SEE MECHANICAL DRAWINGS.
D2	REMOVE EXISTING INTAKE LOUVER SYSTEM TO EXTENT INDICATED. SEE MECHANICAL DRAWINGS.
D4	REMOVE EXISTING WALL-MOUNTED EXHAUST FAN SYSTEM TO EXTENT INDICATED. SEE MECHANICAL DRAWINGS.
D5	REMOVE FULL METAL WALL PANEL(S) IN THIS AREA, AS REQUIRED, FOR INSTALLATION OF NEW EXTERIOR METAL WALL PANEL(S).
D6	REMOVE FULL LINER WALL PANEL(S) IN THIS AREA, AS REQUIRED, FOR INSTALLATION OF NEW METAL LINER PANEL(S).
D7	REMOVE GAS HEATER VENT PIPING THROUGH WALL. FIELD VERIFY LOCATION. SEE PLUMBING DRAWINGS.

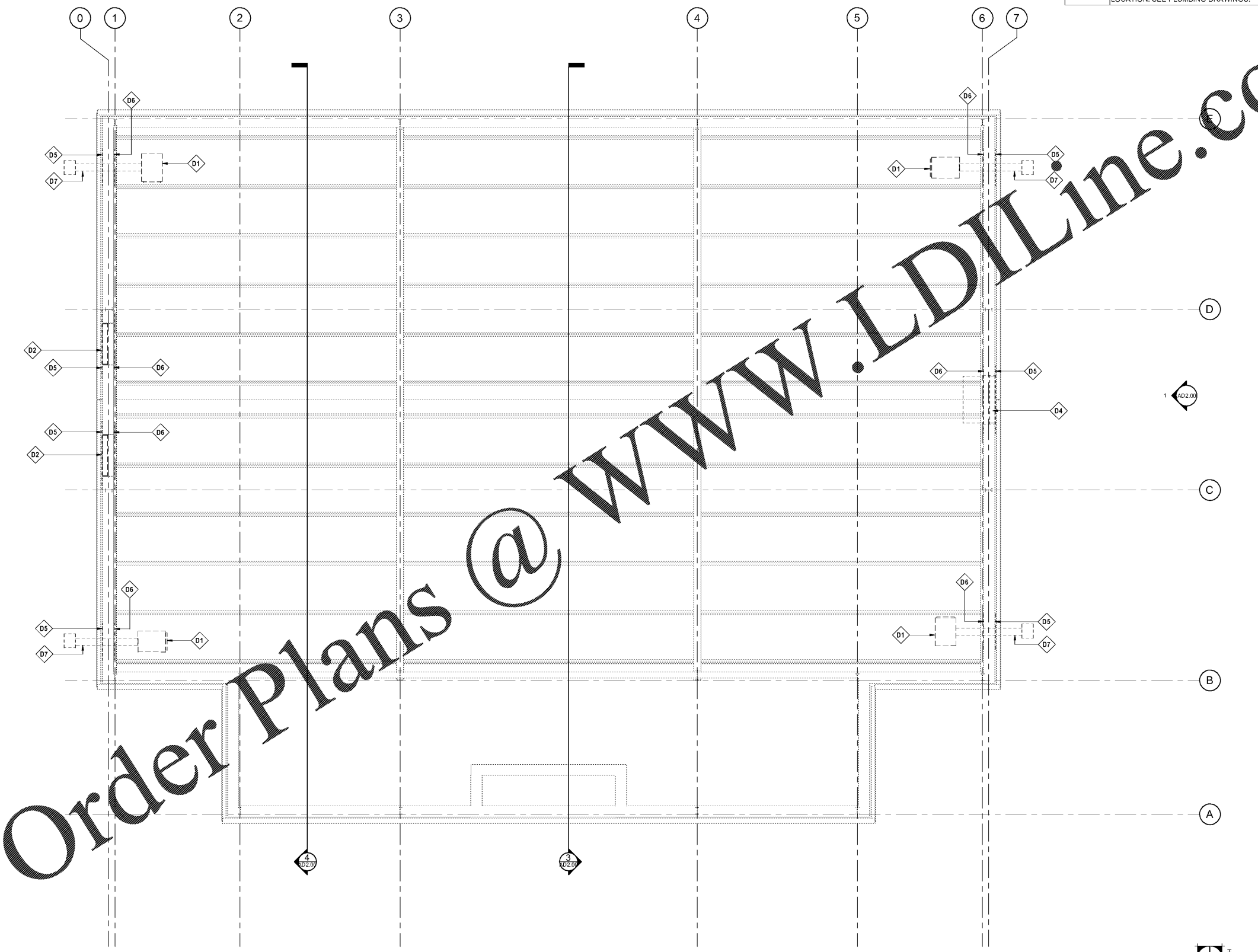

AD2.00 2

AD2.00 1

Order Plans @ www.LDILine.com

REFLECTED CEILING PLAN - DEMOLITION
1/4" = 1'-0"



VANDERLYN ELEMENTARY SCHOOL
GYM HVAC DESIGN
1877 Vanderlyn Drive
Dunwoody, Georgia 30338

STANLEY LOVE STANLEY P A C
ARCHITECTURE
INTERIORS PLANNING
PROGRAM MANAGEMENT
1586 SPRING STREET, N.W.
ATLANTA, GEORGIA 30309
404.875.0208
www.stanleylove-stanley.com

REFLECTED CEILING PLAN - DEMOLITION



CONSULTANT

SCALES AS SHOWN ARE VALID ON THE ORIGINAL DRAWING. THE DIMENSIONS OF WHICH ARE SHOWN ON THE SCALE. NOTED HEREIN ARE HEREBY CHANGE BY THE PART OF THE OVERALL SHEET DIMENSIONS OF THE PRINT TO CORRESPONDING DIMENSIONS OF THE ORIGINAL DRAWING.

THE DRAWING IS THE PROPERTY OF STANLEY LOVE STANLEY P.C. AND IS NOT TO BE REPRODUCED OR COPIED IN WHOLE OR IN PART. IT IS TO BE USED ONLY FOR THE PROJECT AND SITE SPECIFICALLY IDENTIFIED HEREIN AND NOT TO BE USED ON ANY OTHER PROJECT. IT IS TO BE RETURNED UPON REQUEST.

COPYRIGHT © 2018. ALL RIGHTS RESERVED.
STANLEY LOVE STANLEY P.C.
DRAWING NO.

DATE: 01/06/2020
PROJECT NO: 6919.8
DRAWING NO: AD1.10