

DRAWING NOTES

- ① EXISTING POLE MOUNTED UTILITY TRANSFORMER 300KVA, 277/480V SECONDARY.
- ② EXISTING SERVICE ENTRANCE SWITCHBOARD MSA, UTILITY PROVIDED 12 MONTH PEAK KW - 191KW. TOTAL LOAD REQUIRED = ((191*0.8) kVA x 1.25) + 39.24kVA = 337.67kVA.
- ③ PROVIDE A NEW 70A/3P CIRCUIT BREAKER IN EXISTING OPEN SPACE ON EXISTING MAIN SWITCHBOARD. MATCH EXISTING CIRCUIT BREAKER CHARACTERISTICS INCLUDING MANUFACTURER, TYPE AND KVAIC RATING. MANUFACTURE IS "EATON", TYPE IS "NEO", 65KVAIC.

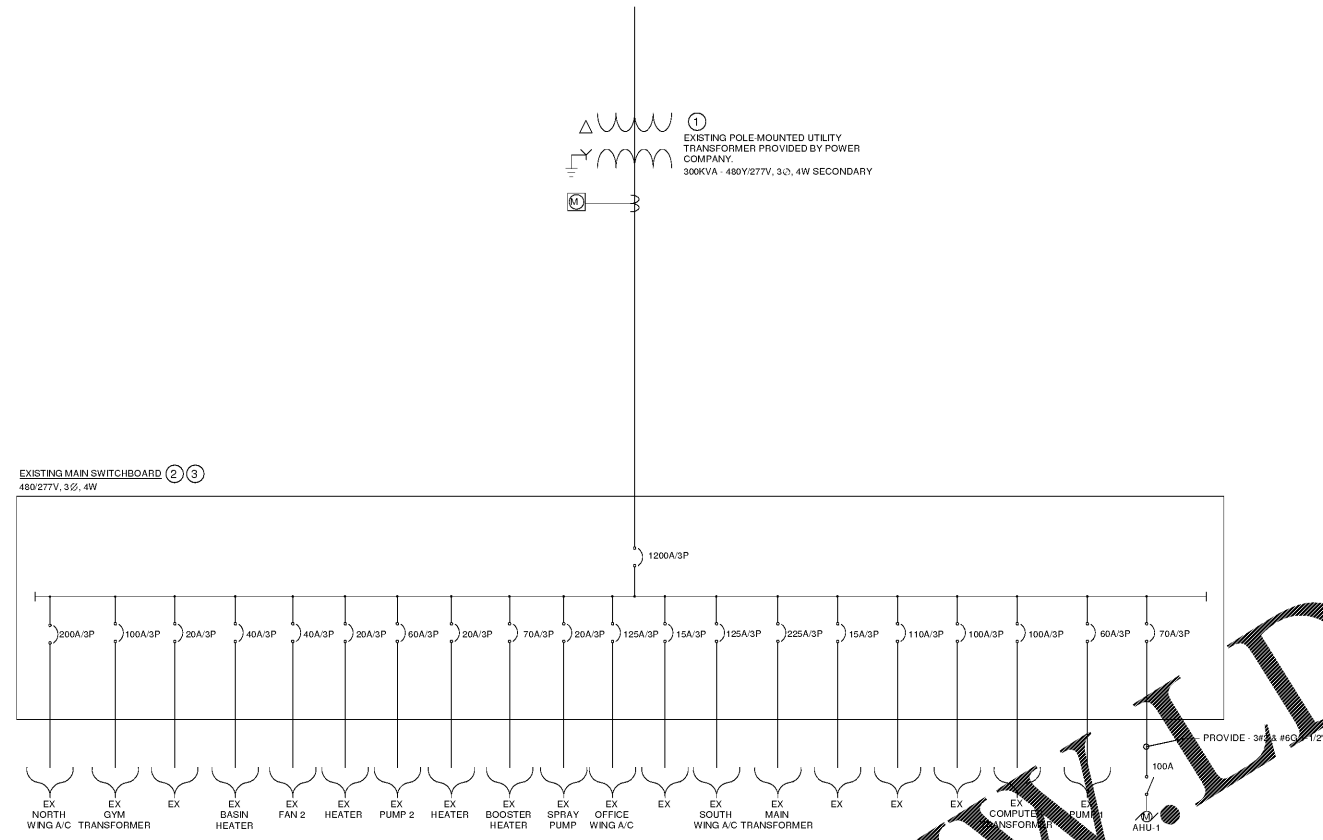

① **DETAIL - ONE-LINE DIAGRAM**
SCALE: N.T.S.

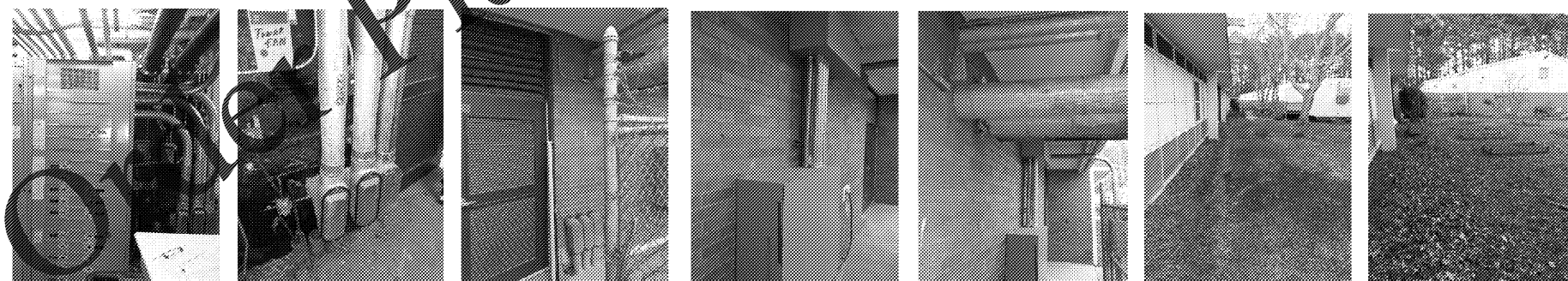

EXISTING MAIN SWITCHBOARD LOCATED IN BOILER ROOM. EXISTING INTERIOR BOILER ROOM WALL. EXISTING EXTERIOR BOILER ROOM WALL. EXISTING EXTERIOR BOILER ROOM WALL. EXISTING EXTERIOR BOILER ROOM WALL. EXISTING PATH TOWARD MULTI-PURPOSE BUILDING. EXISTING MULTI-PURPOSE BUILDING.

② **SITE SURVEY PHOTOS**
SCALE: N.T.S.

HAWTHORNE ELEMENTARY SCHOOL
GYM HVAC DESIGN
2535 Caladium Drive NE
Atlanta, GA 30345

STANLEY LOVE STANLEY P A C
ARCHITECTURE
INTERIORS PLANNING
PROGRAM MANAGEMENT
1186 SPRING STREET, N.W.
ATLANTA, GEORGIA 30309-3919
404.576.0596
404.576.0897 fax
www.stanleylove-stanley.com

DRAWING TITLE
ELECTRICAL ONE-LINE DIAGRAM



CONSULTANT
rmf Engineering
810 HARRISON DRIVE SUITE 725
ATLANTA, GA 30308 678.915.0020

SCALES AS STATED HEREON ARE VALID ON THE ORIGINAL DRAWING. THE DIMENSIONS OF ANY PHOTO ARE SHOWN HEREON AT THE SCALE OF THE PHOTO. DIMENSIONS ARE HEREBY CHANGED BY THE RATIO OF THE OVERALL SHEET DIMENSIONS OF THE PHOTO TO CORRESPONDING DIMENSIONS OF THE ORIGINAL DRAWING.
THIS DRAWING IS THE PROPERTY OF STANLEY LOVE STANLEY P A C AND IS NOT TO BE REPRODUCED OR COPIED IN WHOLE OR IN PART, OR FOR ANY PURPOSE, WITHOUT THE WRITTEN PERMISSION OF STANLEY LOVE STANLEY P A C. THIS PROJECT AND THE DESIGN HEREON ARE NOT TO BE USED ON ANY OTHER PROJECT. IT IS TO BE RETURNED UPON REQUEST.
COPYRIGHT © 2016. ALL RIGHTS RESERVED BY STANLEY LOVE STANLEY P A C.

DRAWING NO.
DATE
01/31/2020
PROJECT NO.
6919.2
DRAWING NO.

E-501

RELEASED FOR CONSTRUCTION 01/31/2020