

Keynote Legend	
Key Value	Keynote Text
D1	REMOVE EXISTING GAS-FIRED UNIT HEATERS. SEE MECHANICAL DRAWINGS.
D2	REMOVE EXISTING INTAKE LOUVER SYSTEM TO EXTENT INDICATED. SEE MECHANICAL DRAWINGS.
D4	REMOVE EXISTING WALL-MOUNTED EXHAUST FAN SYSTEM TO EXTENT INDICATED. SEE MECHANICAL DRAWINGS.
D5	REMOVE FULL METAL WALL PANEL(S) IN THIS AREA, AS REQUIRED, FOR INSTALLATION OF NEW EXTERIOR METAL WALL PANEL(S).
D6	REMOVE FULL LINER WALL PANEL(S) IN THIS AREA, AS REQUIRED, FOR INSTALLATION OF NEW METAL LINER PANEL(S).
D7	REMOVE GAS HEATER VENT PIPING THROUGH WALL. FIELD VERIFY LOCATION. SEE PLUMBING DRAWINGS.

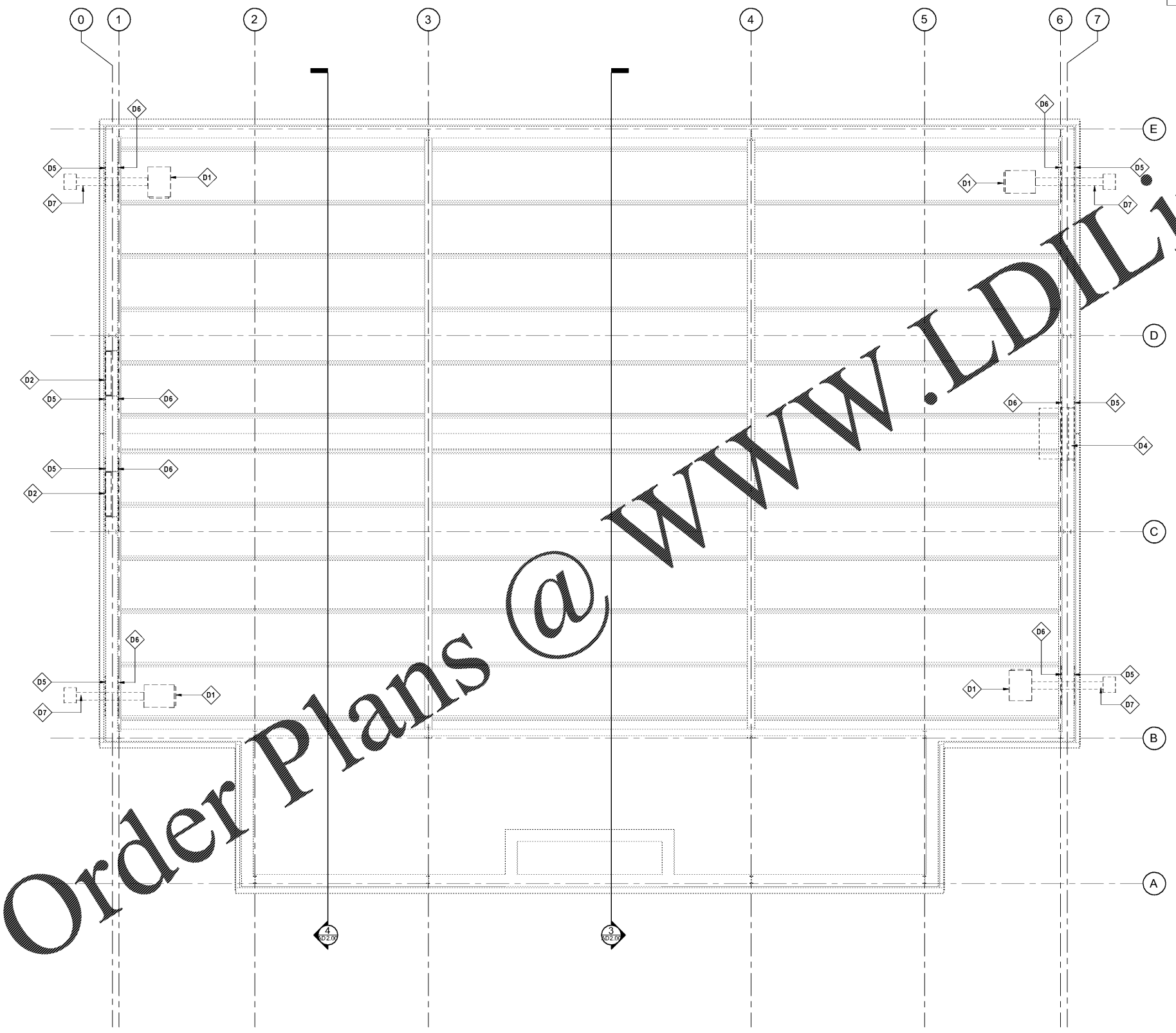

Order Plans @ www.LDILine.com

REFLECTED CEILING PLAN - DEMOLITION  
 1/4" = 1'-0"

1/31/2020 5:03:53 PM

**HAWTHORNE ELEMENTARY SCHOOL**  
**GYM HVAC DESIGN**  
 2335 Caladium Drive NE  
 Atlanta, Georgia 30345

**STANLEY LOVE STANLEY P & C**  
 ARCHITECTURE  
 INTERIORS PLANNING  
 PROGRAM MANAGEMENT  
 1386 SPRING STREET, N.W.  
 ATLANTA, GEORGIA 30309  
 404-875-0208  
 www.stanleylove.com

DRAWING TITLE  
 REFLECTED CEILING PLAN - DEMOLITION

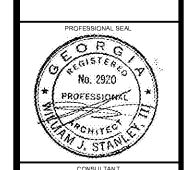

SCALES AS SHOWN HEREIN ARE VALID ON THE ORIGINAL DRAWING. THE DIMENSIONS OF WHICH ARE SHOWN ON THE SCALE. NOTED HEREIN ARE HEREBY CHANGE BY THE PART OF THE OVERALL SHEET DIMENSIONS OF THE PRINT TO CORRESPONDING DIMENSIONS OF THE ORIGINAL DRAWING.

THE DRAWING IS THE PROPERTY OF STANLEY, LOVE & STANLEY, P.C. AND IS NOT TO BE REPRODUCED OR COPIED IN WHOLE OR IN PART. IT IS TO BE USED ONLY FOR THE PROJECT AND SITE SPECIFICALLY IDENTIFIED HEREIN AND IS NOT TO BE USED ON ANY OTHER PROJECT. IT IS TO BE RETURNED UPON REQUEST.

COPYRIGHT © 2018. ALL RIGHTS RESERVED.  
 STANLEY, LOVE & STANLEY, P.C.  
 DRAWING NO.

DATE  
 01/31/2020  
 PROJECT NO.  
 6919.2  
 DRAWING NO.

AD1.00

RELEASED FOR CONSTRUCTION 01/31/2020