

1 FRONT ELEVATION
1/8" = 1'-0"

2 BACK ELEVATION
1/8" = 1'-0"

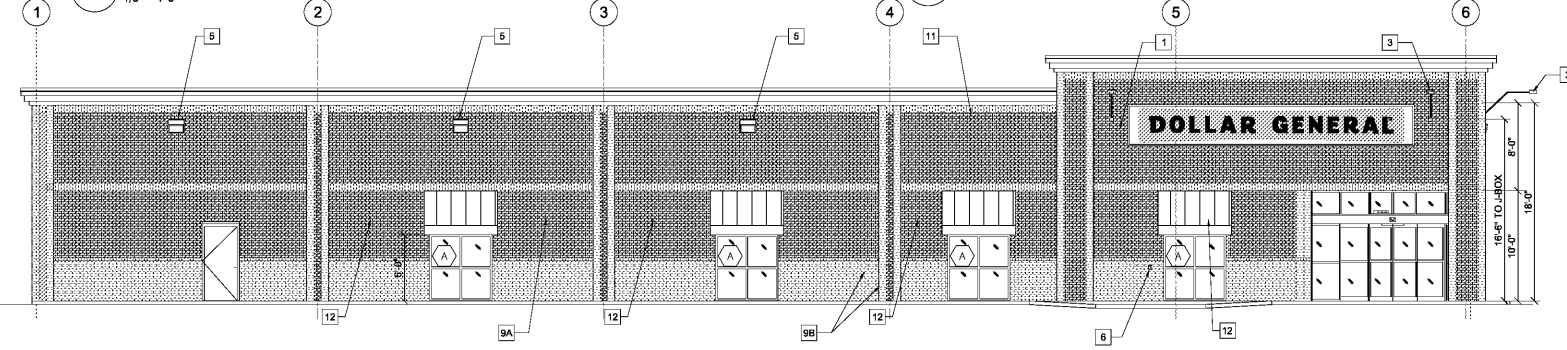

3 SIDE ELEVATION
1/8" = 1'-0"

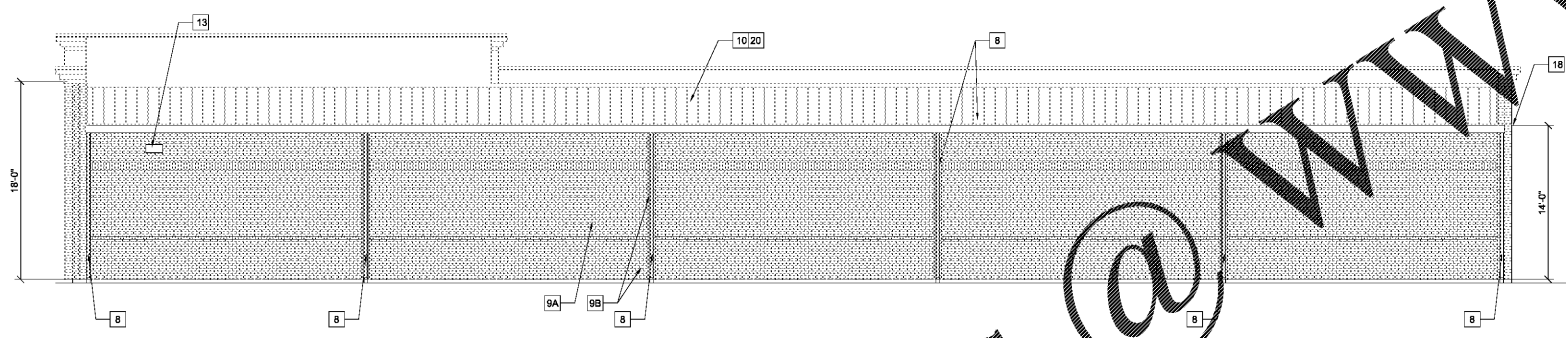

4 SIDE ELEVATION
1/8" = 1'-0"

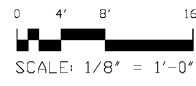

ELEVATION KEYED NOTES

- 1 SIGN FURNISHED AND INSTALLED BY DOLLAR GENERAL CORP. WITH CIRCUIT AS NOTED ON ELECTRICAL PLAN. SIGN TO BE CENTERED ON FRONT OF BUILDING. CONTRACTOR IS TO PROVIDE ADEQUATE BLOCKING AS REQUIRED BY SIGN MANUFACTURER TO SUPPORT SIGN WEIGHT OF UP TO 1,400 LBS. EXTERIOR CANOPY SIGN SHALL BE SUPPORTED BY THE FACE OF THE CANOPY. COORDINATE THE PROPER SIGNAGE TO BE USED WITH DOLLAR GENERAL.
- 2 DOWNSPOUT - CONNECT TO DRAIN LINE IN SIDEWALK
- 3 PROVIDE BRICK CONTROL JOINT (TYPICAL) AT ALL LOCATIONS INDICATED - 'C'
- 4 FLOOD LIGHT 12'-0" A.F.F. TO TOP OF WALL PACK. REFER TO ELECTRICAL DRAWINGS FOR ADDITIONAL INFORMATION.
- 5 WALL PACK 12'-0" A.F.F. TO TOP OF WALL PACK. REFER TO ELEC. DRAWINGS FOR ADDITIONAL INFORMATION.
- 6 WALL PACK 18'-6" A.F.F. TO TOP OF WALL PACK. REFER TO ELEC. DRAWINGS FOR ADDITIONAL INFORMATION.
- 7 TRIM - SEE EXTERIOR FINISH SCHEDULE FOR COLOR.
- 8 GUTTER AND DOWNSPOUT - SEE EXTERIOR FINISH SCHEDULE FOR COLOR.
- 9A QUEEN SIZE BRICK VENEER - GENERAL SHALE: CAMBRIDGE 604006451 ORIGINAL
- 9B QUEEN SIZE BRICK VENEER - GENERAL SHALE: LA COSTA 6040006812 ORIGINAL
- 10 STANDING SEAM METAL ROOF. GALVALUME FINISH.
- 11 PRE-FINISHED METAL WALL PANELS, REVERSE RIB PROFILE. COLOR TO BE DARK BRONZE OR SIMILAR AS PROVIDED BY PRE-ENGINEERED METAL BUILDING MANUFACTURER. IF ALTERNATE MATERIAL IS REQUIRED, PAINT OR MATCH SHERWIN WILLIAMS' 7041 "VAN DYKE BROWN" WERE ALLOWED BY AHJ.
- 12 PRE-FINISHED STANDING SEAM METAL ROOF
- 13 VENT FOR BATHROOM EXHAUST. REFER TO M01 FOR ADDITIONAL INFORMATION.
- 14 DOOR BUZZER. REFER TO E01 FOR ADDITIONAL INFORMATION.
- 15 NICHHA PANELS TO MATCH MAIN BRICK
- 16 HVAC UNITS MOUNTED ON CONCRETE PAD
- 17 OUTSIDE AIR TEMP. SENSOR MOUNTED OVER RECEIVING DOORS @ 8'-0" A.F.F.
- 18 MINIMUM EAVE HEIGHT IS 14'-0" A.F.F.
- 19 FINISHED GRADE AT EXTERIOR WALLS SHALL BE A MINIMUM OF 6" BELOW FINISHED FLOOR AT ALL NON PAVED AREAS.
- 20 METAL ROOF CRICKET
- 21 VINYL SHUTTERS COLOR TBD
- 22 1/2" DIAMETER x 6" LONG STAINLESS STEEL EYE BOLTS (CLOSED) WITH 1" DIAMETER OPENINGS. DRILL AND EPOXY INTO BLOCK WALL. 4 BOLTS TO BE LOCATED AS SHOWN EACH SIDE OF ENTRY, TOTAL OF 8 BOLTS.

PRE-ENGINEERED METAL BUILDING NOTES

- METAL BUILDING NOTES:
1. THE PRE-MANUFACTURED METAL BUILDING STRUCTURE, CONCRETE FOUNDATION, AND INTERIOR CONCRETE SLAB SHALL BE DESIGNED, DETAILED, FABRICATED, AND CONSTRUCTED IN ACCORDANCE WITH ALL APPLICABLE CODES, STANDARDS AND REGULATIONS. THE MOST STRINGENT REQUIREMENTS APPLY WHERE INCONSISTENCIES OCCUR BETWEEN THE APPLICABLE STANDARDS. IN THE ABSENCE OF OTHER CRITERIA, LOADINGS SHALL CONFORM TO THE 2006 EDITION OF THE INTERNATIONAL BUILDING CODE.
 2. THE SCOPE OF THE PRE-MANUFACTURED METAL BUILDING STRUCTURE SHALL INCLUDE THE DESIGN, ENGINEERING, FABRICATION, DELIVERY, AND ERECTION OF THE COMPLETE STRUCTURAL STEEL FRAMING AND EXTERIOR SKIN PACKAGE. THE METAL BUILDING MANUFACTURER SHALL BE CERTIFIED BY AMERICAN INSTITUTE OF STEEL CONSTRUCTION (AISC) METAL BUILDING CERTIFICATION PROGRAM.
 3. THE FRONT FASCIA SHALL HAVE (3) 12" PURLINS (MOUNTED VERTICALLY SO THAT THE 12" FACE IS AGAINST THE BUILDING METAL SIDING. THESE PURLINS SHALL BE CENTERED OVER THE ENTRANCE AND SPACED 96" APART TO PROVIDE ADEQUATE SUPPORT FOR SIGNAGE WHICH MAY WEIGH UP TO 1,400 LBS.
- ROOF NOTES:
1. METAL ROOF MUST BE A STRUCTURAL STANDING SEAM METAL ROOF WITH MECHANICALLY ROLLED SEAMS. SEAMS TO BE A MINIMUM 1 1/2" HIGH. ALL FASTENERS TO BE CONCEALED.
 2. ROOF PANELS TO BE A MINIMUM 24 GAUGE.
 3. METAL ROOF SYSTEM TO BE EQUAL TO VP BUILDING SLR II ROOF.
 4. CONDENSATE FROM HVAC UNITS TO BE PIPED TO GUTTERS.

	PRE-ENGINEERED METAL BUILDING VENDOR	VP BUILDINGS ATTN: DAVID ENGLISH (901) 748-6103	STAR BUILDING SYSTEMS ATTN: JEFF HORN (866) 664-8899	NUCOR BUILDING SYSTEMS ATTN: BOB BARRY (315) 622-4440 (260) 837-7891	BIG BEE STEEL BUILDINGS, INC. ATTN: KEVIN BUSLER (800) 633-3378	CHIEF BUILDINGS ATTN: ERIN SULLIVAN (308) 385-4628 (308) 390-8199																				
EXTERIOR FINISHES																										
EXTERIOR FINISHES ARE TO MATCH OR BE EQUAL TO VP METAL BUILDING SYSTEMS FINISH SELECTION.	COOL EGYPTIAN WHITE	PATRICIAN BRONZE KYNAR 500	BRONZE	COOL COTTON WHITE	GALVALUME	LIGHTSTONE	MEDIUM BRONZE KYNAR 500	BRONZE	POLAR WHITE	GALVALUME	LIGHTSTONE	MEDIUM BRONZE KYNAR 500	BURNISHED SLATE	POLAR WHITE	GALVALUME	SANDSTONE	BURNISHED SLATE	BRONZE	POLAR WHITE	GALVALUME	PARCHMENT	ANTIQUE BRONZE	BRONZE	POLAR WHITE	GALVALUME	
GUTTERS																										
DOWN SPOUTS																										
STOREFRONT SYSTEM																										
STANDING SEAM METAL ROOF PANELS																										
LINER PANELS, 28 GA (INTERIOR SALES FLOOR & RECEIVING AREA)																										

NOTE:
1. REFER TO SHEET T-1 FOR ADDITIONAL INFORMATION ON RECOMMENDED NATIONAL ACCOUNT VENDORS.
2. NATIONAL ACCOUNT AND CONTACT INFORMATION SUBJECT TO CHANGE.

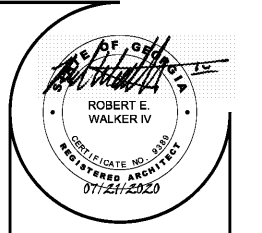

Robert E. Walker, IV
Architect
2229 FIRST AVE. SOUTH
SUITE 110
BIRMINGHAM, Alabama
35233
T-205.254.3212
F-205.254.3269



DOLLAR GENERAL BUILDING
Prototype 9100 SF E
Store # 22323

DG Villa Rica
101 Prospector Drive
Villa Rica, GA

CONSTRUCTION DOCUMENTS

PROJECT NO.: 8095.89
ISSUED: 07/21/2020

EXTERIOR ELEVATIONS