

Order Plans @ www.LDILine.com

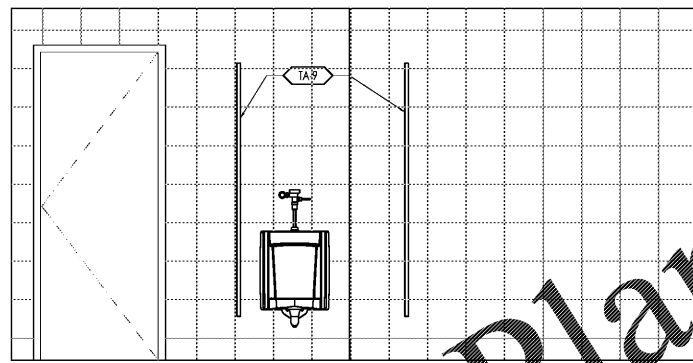

06 TOILET ELEVATION
A7.1 SCALE: 1/2" = 1'-0"

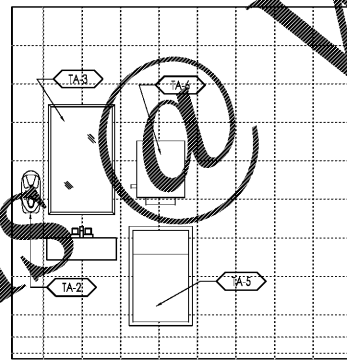

05 TOILET ELEVATION
A7.1 SCALE: 1/2" = 1'-0"

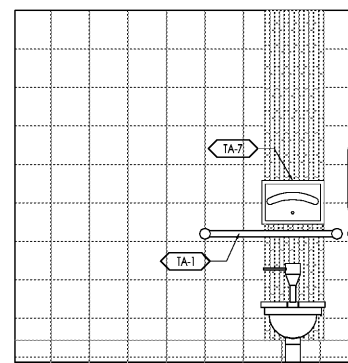

04 TOILET ELEVATION
A7.1 SCALE: 1/2" = 1'-0"

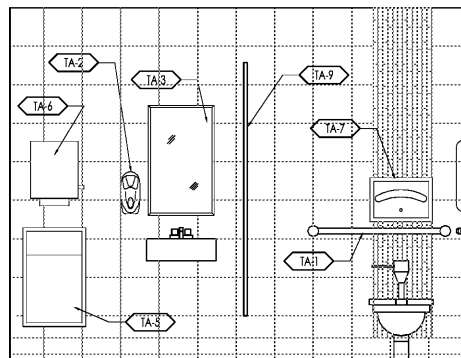

03 TOILET ELEVATION
A7.1 SCALE: 1/2" = 1'-0"

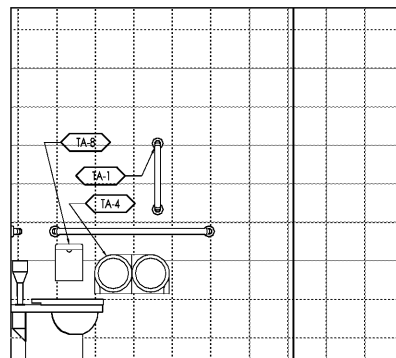

02 TOILET ELEVATION
A7.1 SCALE: 1/2" = 1'-0"

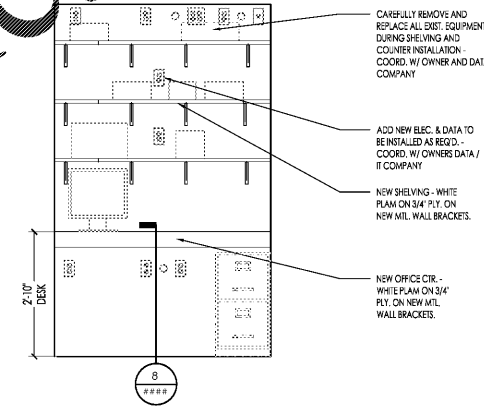

08 OFFICE ELEVATION
A7.1 SCALE: 1/2" = 1'-0"

- CAREFULLY REMOVE AND REPLACE ALL EXIST. EQUIPMENT DURING SHELVING AND COUNTER INSTALLATION. COORD. W/ OWNER AND DATA COMPANY.
- ADD NEW ELEC. & DATA TO BE INSTALLED AS REQ'D. - COORD. W/ OWNER DATA / IF COMPANY
- NEW SHELVING - WHITE FLAM ON 3/4" PLY ON NEW MET. WALL BRACKETS.
- NEW OFFICE CIR. - W/ER-AM ON 3/4" PLY ON NEW MET. WALL BRACKETS.

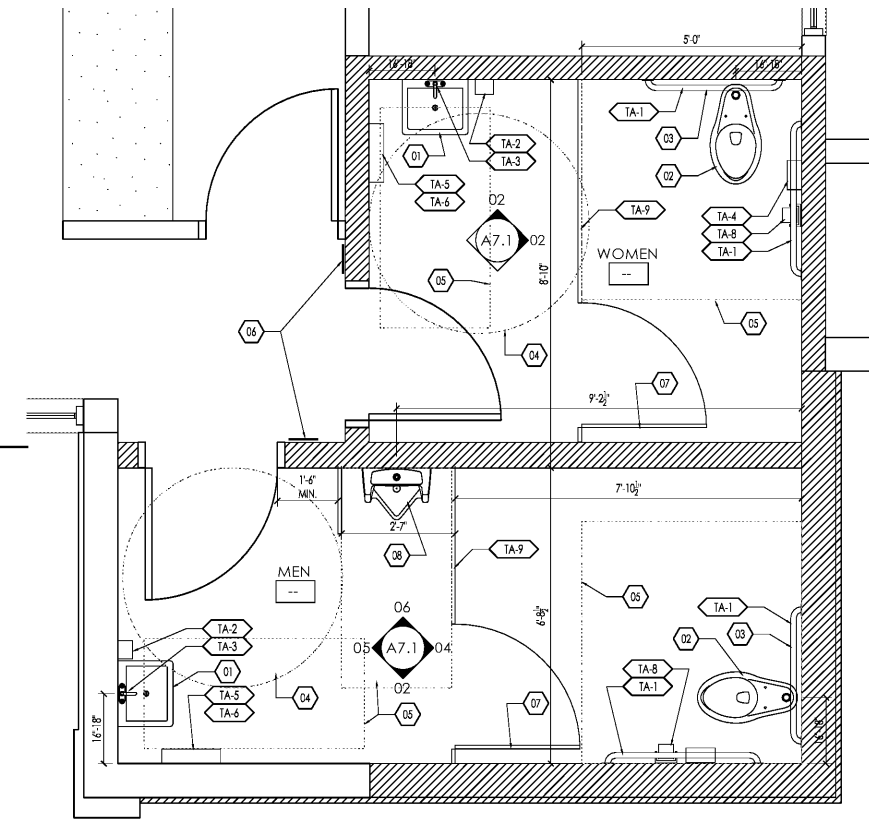

01 ENLARGED TOILET PLAN
A7.1 SCALE: 1/2" = 1'-0"

NO.	DATE	REVISION
	06-22-20	



PREMIER KINGS, INC.
5529 CARMICHAEL RD
MONTGOMERY, AL 36117
PHONE: (334) 312-0849

2124 Mont Avenue Birmingham, AL
35205
Phone: (205) 320-1751
Fax: (205) 320-1778
Email: info@huck.com
www.huck.com

henderson
huckestein
architects, pc
architecture • planning • interior design



PROJECT # 200609
IMAGE 2020 - DECEMBER 2014 STANDARDS
BURGER KING - RENOVATION
3092 Ross Clark Cir. S.W.
Dothan, Alabama 36301

ENLARGED PLANS, INT. ELEV. &

A7.1