

04 DEMOLITION FRONT ELEVATION
A2.1 SCALE: 3/16" = 1'-0"

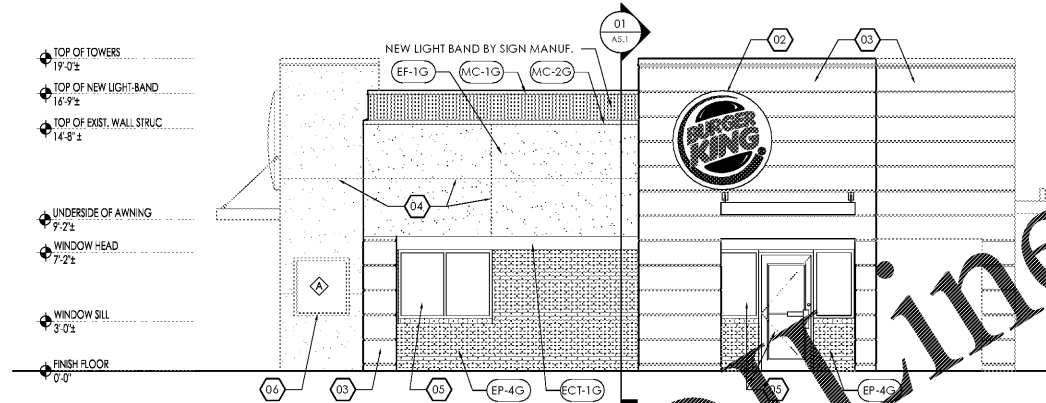

03 NEW FRONT ELEVATION
A2.1 SCALE: 3/16" = 1'-0"

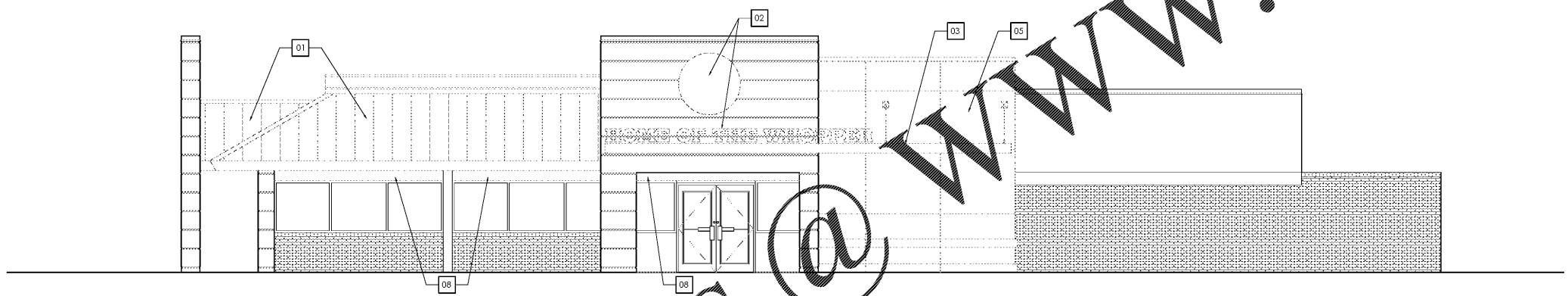

02 DEMOLITION MAIN ENTRY ELEVATION
A2.1 SCALE: 3/16" = 1'-0"

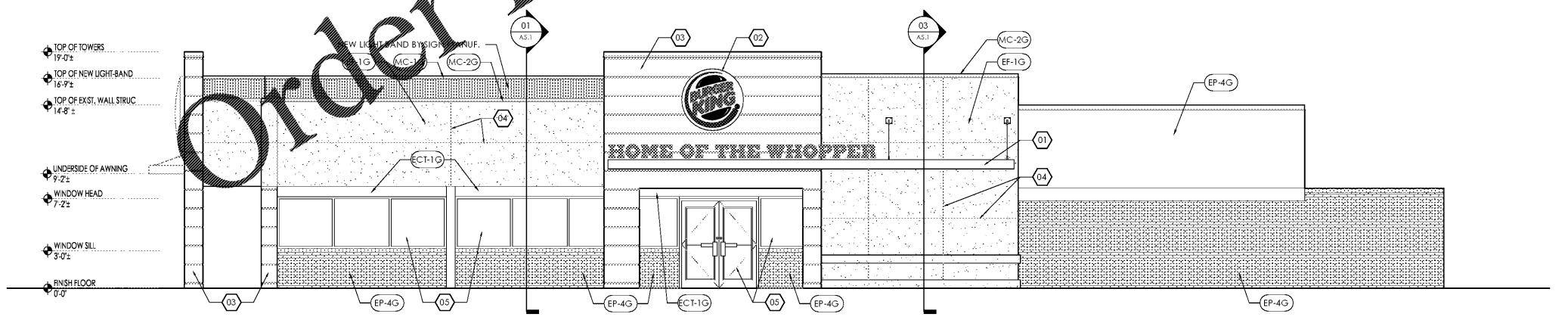

01 NEW MAIN ENTRY ELEVATION
A2.1 SCALE: 3/16" = 1'-0"

ELEVATION GENERAL NOTES:

- REFER TO EXTERIOR MATERIAL AND FINISH SCHEDULE ON SHEET A2.3. ALL EXTERIOR SURFACES TO BE REFINISHED AS PART OF SCOPE OF WORK.
- REMOVE/MOVE EXIST. SECURITY CAMERAS AS REQ'D FOR NEW FINISH INSTALLATION REINSTALL CAMERAS ONCE WORK IS COMPLETE. COORD. W/ SECURITY VENDOR & OWNER
- G.C. TO PAINT ALL EXIST. EIFS AS NOTED
- G.C. TO INSTALL ALL SIGN(S) - G.C. TO PROVIDE POWER AND BLOCKING. PROVIDE SEALANT BETWEEN WALL SURFACE AND BACK OF SIGN.
- NEW ALUM. CANOPY - TO MATCH ALUM. STOREFRONT
- G.C. TO INSTALL NEW TILE; PROVIDE W/ ALUMINUM CORNERS.

04 ELEV. DEMO. KEYNOTES:

- REMOVE EXIST. MANSARD ROOF'S STRUCTURE. PROTECT EXISTING STRUCTURE FROM THE ELEMENTS.
- REMOVE EXIST. SIGNAGE. SIGNAGE TO BE REINSTALLED. G.C. TO USE CARE IN REMOVAL TO PREVENT DAMAGE.
- REMOVE EXIST. CANOPY. CANOPY TO BE REINSTALLED. G.C. TO USE CARE IN REMOVAL TO PREVENT DAMAGE.
- REMOVE EXIST. DRIVE THRU WINDOW, OPERABLE PORTION ONLY.
- REMOVE EXIST. EXTERIOR WALL FULL HEIGHT. SEE FINISH FOR EXTENT OF WALL TO REMAIN. SHORE UP EXISTING ROOF JOISTS AS REQUIRED. REMOVE DRIVE-THRU TOWER OVERHANG TO FLUSH WITH SURFACE BELOW.
- REMOVE EXISTING DOOR AND FRAME.
- REMOVE EXISTING WALL FINISH ABOVE EXISTING WINDOWS.
- REMOVE EXISTING COPING. PROTECT EXISTING STRUCTURE FROM THE ELEMENTS.

ELEVATION CONST. KEYNOTES:

- REPLACE EXISTING CANOPY AND SIGNAGE
- REPAIR AND REINSTALL EXISTING BUTTON SIGNAGE.
- PAINT EXISTING EIFS CUSTOM COLOR TO MATCH EF-9G ON FINISH SCHEDULE SHEET A2.3.
- EIFS REVEALS.
- CLEAN DOORS AND WINDOWS TO REMAIN.
- NEW EXTERIOR WINDOW AND FRAME IN EXISTING DOOR OPENING. SEE WINDOW SCHEDULE. FRAME ABOVE AND BELOW TO MATCH EXISTING EXTERIOR WALL. PROVIDE HEAD AND SILL FLASHING PER MANUFACTURER'S RECOMMENDATION.

DRAWN BY: J.W. M	CHECKED BY: ENH
NO. DATE	REVISION
1 06-22-20	



PREMIER KINGS, INC.
5229 CARMICHAEL RD
MONTGOMERY, AL 36117
PHONE: (334) 312-0849

2124 Mont Avenue Birmingham, AL
35205
Phone: (205) 921-1751
Fax: (205) 921-1778
email: info@huckestein.com
www.huckestein.com

henderson
huckestein
architects, pc
architecture • planning • interior design



PROJECT # 2020-09
IMAGE 20/20 - DECEMBER 2014 STANDARDS
BURGER KING - RENOVATION
3092 Ross Clark Cir. S.W.
Dothan, Alabama 36301

EXTERIOR ELEVATIONS