

5 REAR RESTROOM PLUMBING PLAN
1/4" = 1'-0"

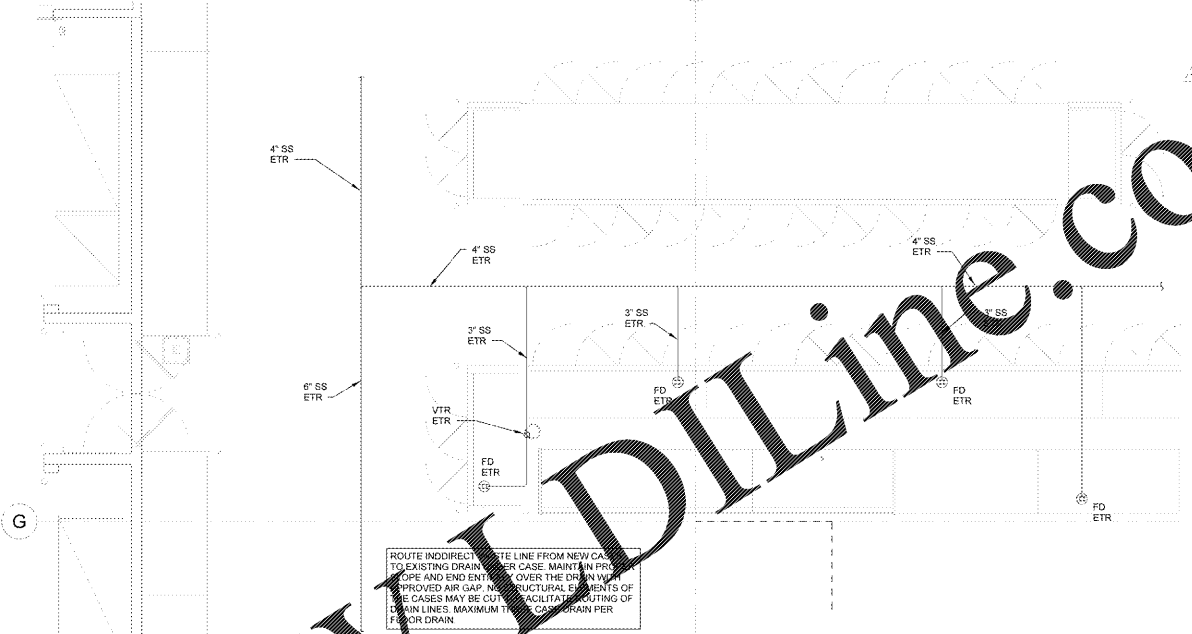

3 REAR GROCERY PLUMBING PLAN
1/4" = 1'-0"

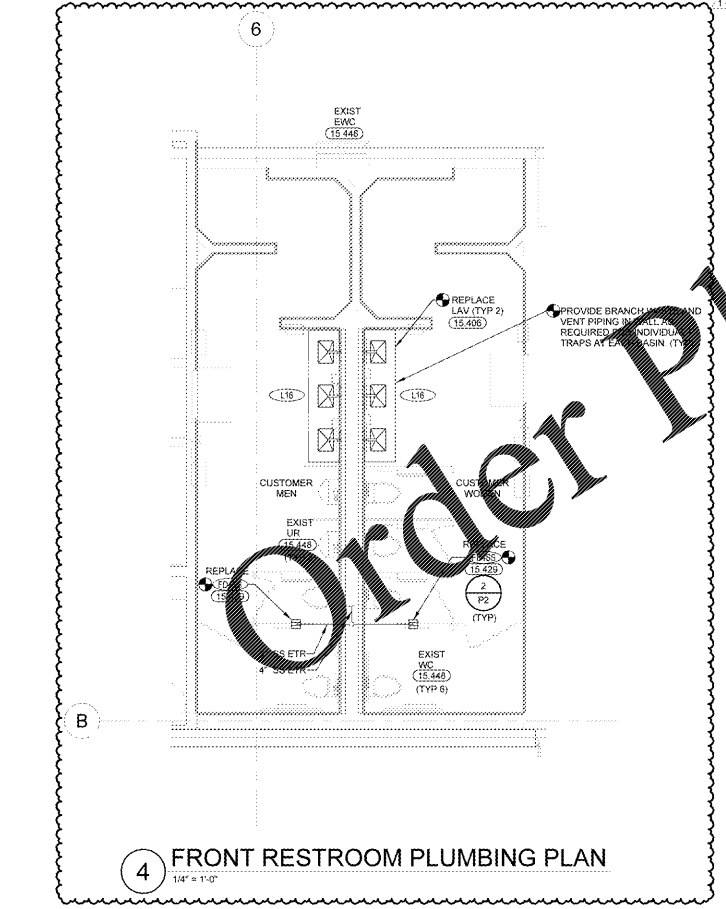

4 FRONT RESTROOM PLUMBING PLAN
1/4" = 1'-0"

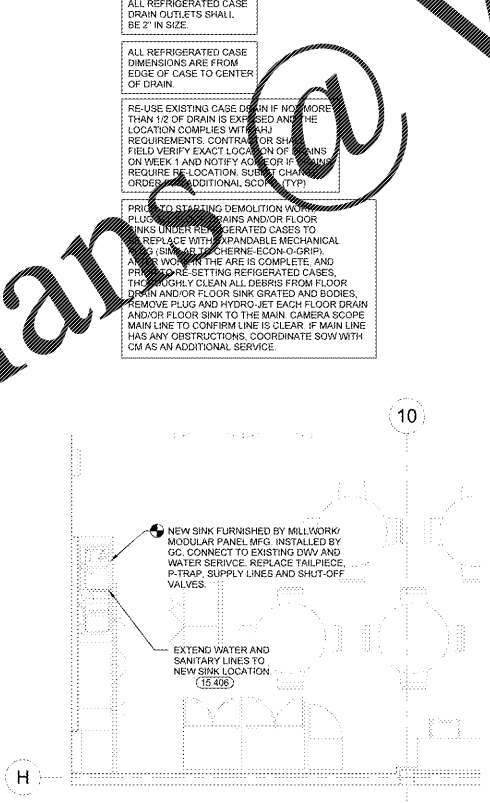

2 BREAKROOM PLUMBING PLAN
1/4" = 1'-0"

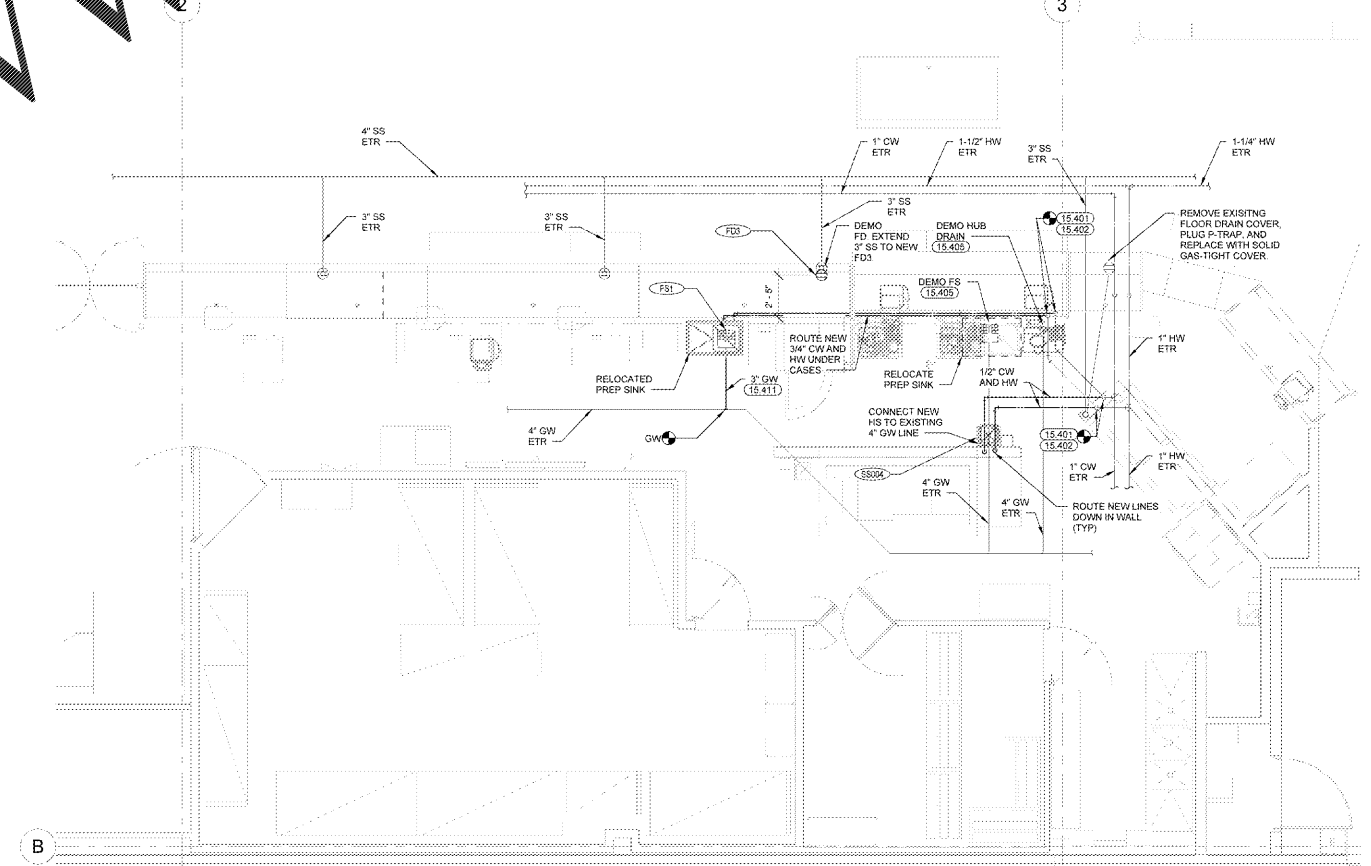

1 FRONT GROCERY PLUMBING PLAN
1/4" = 1'-0"

KEYNOTES

- 15.401 CONNECT TO NEAREST DOMESTIC COLD WATER PIPE OF EQUAL OR LARGER SIZE. VERIFY SIZE AND LOCATION AT SITE. PROVIDE SHUT-OFF VALVE IN NEW PIPE AT POINT OF CONNECTION.
- 15.402 CONNECT TO EXISTING HOT WATER PIPE OF EQUAL OR LARGER SIZE. VERIFY SIZE AND LOCATION AT SITE. PROVIDE SHUT-OFF VALVE IN NEW PIPE AT POINT OF CONNECTION.
- 15.405 PROPERLY CAP, PLUG AND CONCEAL ANY PIPING LEFT IN PLACE. CAP ABANDONED SEWER PIPING A MINIMUM OF 8" BELOW FINISHED FLOOR. MATCH EXISTING FLOOR CONSTRUCTION AND FINISHES. RE-ARCHITECTURAL PLANS. REMOVE UNUSED WATER AND VENT PIPING ABOVE CEILING AND CAP REMAINING PIPE.
- 15.406 PLUMBING CONTRACTOR TO MAKE ALL NECESSARY DISCONNECTS AND RECONNECTS OF PLUMBING FIXTURES BEING RELOCATED OR NEW.
- 15.411 CONNECT TO EXISTING GREASE WASTE OF EQUAL OR LARGER SIZE. VERIFY SIZE, LOCATION, ELEVATION, AND FLOW DIRECTION AT EXISTING FIXTURE.
- 15.412 ADD TO EXISTING CONCRETE FLOOR FOR INSTALLATION OF NEW PLUMBING PIPE. MATCH EXISTING CONSTRUCTION AND FINISHES.
- 15.413 PLUMBING CONTRACTOR TO MAKE ALL NECESSARY DISCONNECTS AND RECONNECTS OF PLUMBING FIXTURES FOR FINISHES WORK. PROVIDE CONTINUOUS SEALANT ALONG THE JOINTS OF RECONNECTED FIXTURES.

STIPULATION FOR REUSE
THIS DRAWING AND ANY INFORMATION CONTAINED HEREIN IS THE PROPERTY OF HENDERSON ENGINEERS. IT IS TO BE USED ONLY FOR THE PROJECT AND SITE SPECIFICALLY IDENTIFIED HEREON. IT IS NOT TO BE REPRODUCED, COPIED, OR TRANSMITTED IN ANY FORM OR BY ANY MEANS, ELECTRONIC OR MECHANICAL, INCLUDING PHOTOCOPYING, RECORDING, OR BY ANY INFORMATION STORAGE AND RETRIEVAL SYSTEM, WITHOUT THE WRITTEN PERMISSION OF HENDERSON ENGINEERS. ANY REUSE OF THIS DRAWING FOR ANY OTHER PROJECT OR SITE WITHOUT THE WRITTEN PERMISSION OF HENDERSON ENGINEERS IS STRICTLY PROHIBITED. HENDERSON ENGINEERS SHALL NOT BE RESPONSIBLE FOR ANY DAMAGE TO PERSONS OR PROPERTY CAUSED BY THE USE OF THIS DRAWING FOR ANY OTHER PROJECT OR SITE.

CONSULTANTS
HENDERSON ENGINEERS
6545 LEBLANC AVENUE, SUITE 200
LELAND, NC 27542
TEL: 919.772.8600 FAX: 919.772.8601
WWW.HENDERSONENGINEERS.COM
N.C. CONTRACT LICENSE: C-1482
N.C. EXP. RES. EXPIRES: 06/30/2025

2020 SPRB
Walmart
LELAND, NC
1112 NEW POINT BOULEVARD
STORE NO. 4273-26
JOB NUMBER: 2060314273 | PHOTO:
ISSUE BLOCK
1 PR #1 06/15/20

CHECKED BY: AI
DRAWN BY: TNJ
PROTO CYCLE: 02/28/20
DOCUMENT DATE: 04/08/20

NOT FOR CONSTRUCTION

ENLARGED PLUMBING PLANS

SHEET: P1.1

Order Plans @

ALL REFRIGERATED CASE DRAIN OUTLETS SHALL BE 2" IN SIZE.
ALL REFRIGERATED CASE DIMENSIONS ARE FROM EDGE OF CASE TO CENTER OF DRAIN.
RE-USE EXISTING CASE DRAIN IF NO MORE THAN 1/2 OF DRAIN IS EXPOSED AND THE LOCATION COMPLES WITH ALL REQUIREMENTS. CONTRACTOR SHALL FIELD VERIFY EXACT LOCATION OF SINKS ON WEEK 1 AND NOTIFY ARCHITECT IF REQUIRE RELOCATION. SUBMIT CHANGE ORDER FOR ADDITIONAL SCOPED WORK.
PRIOR TO STARTING DEMOLITION WORK, PLUG SINKS AND/OR FLOOR SINKS UNDER REFRIGERATED CASES TO REPLACE WITH EXPANDABLE MECHANICAL AIR STOP (THERM-ECON O-GRIP). AFTER WORK IN THE AREA IS COMPLETE, AND PRIOR TO SETTING REFRIGERATED CASES, THOROUGHLY CLEAN ALL DEBRIS FROM FLOOR DRAIN AND/OR FLOOR SINK GRATED AND BODIES. REMOVE PLUG AND HYDRO-JET EACH FLOOR DRAIN AND/OR FLOOR SINK TO THE MAIN CAMERA SCOPE MAINLINE TO CONFIRM LINE IS CLEAR. IF MAIN LINE HAS ANY OBSTRUCTIONS, COORDINATE SOW WITH CM AS AN ADDITIONAL SERVICE.
NEW SINK FURNISHED BY MLLYORK/ MODULAR PANEL MFG. INSTALLED BY GC. CONNECT TO EXISTING DWV AND WATER SERVICE. REPLACE TAILPIECE, P-TRAP, SUPPLY LINES AND SHUT-OFF VALVES.
EXTEND WATER AND SANITARY LINES TO NEW SINK LOCATION.

ROUTE INDIRECT WASTE LINE FROM NEW CASE TO EXISTING DRAIN UNDER CASE. MAINTAIN PROPE AND END ENT OVER THE DRAIN WITH APPROVED AIR GAP. NO STRUCTURAL ELEMENTS OF CASES MAY BE CUT. FACILITATE ROUTING OF DRAIN LINES. MAXIMUM TRAP SPAN PER FLOOR DRAIN.

EXISTING CONDITIONS WERE TAKEN FROM ORIGINAL DRAWINGS AND MAY NOT REFLECT EXACT "AS-BUILT" CONDITIONS. CONTRACTOR SHALL FIELD VERIFY ALL EXISTING CONDITIONS PRIOR TO SUBMITTING FINAL BIDS. CONTRACTOR SHALL CAREFULLY COORDINATE NEW WORK AND DEMOLITION WITH ALL OTHER DISCIPLINES AND EXISTING CONDITIONS.
EACH SUBCONTRACTOR IS RESPONSIBLE FOR HAVING A THOROUGH KNOWLEDGE OF ALL DRAWINGS AND SPECIFICATIONS IN THEIR RELATED FIELD. THE FAILURE TO ACQUAINT THEMSELVES WITH THIS KNOWLEDGE DOES NOT RELIEVE THE RESPONSIBILITY OF PERFORMING THE WORK PROPERLY. NO ADDITIONAL COMPENSATION SHALL BE ALLOWED BECAUSE OF CONDITIONS THAT OCCUR DUE TO FAILURE TO FAMILIARIZE WORKERS WITH THIS KNOWLEDGE.