

KEYNOTES

16.145 CONNECT CIRCUIT(S) TO EXISTING BRANCH CIRCUITRY. MINIMUM WIRE SIZE AND PANELBOARD CIRCUIT ARE NOTED. VERIFY SIZE RATING AND CONDITION OF EXISTING BRANCH CIRCUIT CONDUIT AND WIRE PRIOR TO USE TO ENSURE THAT THEY MEET REQUIRED SIZE AND ALL U.L. RATINGS AND REPLACE AS REQUIRED.



STIPULATION FOR REUSE  
THIS DRAWING IS THE PROPERTY OF CYNERGY ENGINEERING, PLLC. IT IS TO BE USED ONLY FOR THE PROJECT AND SITE SPECIFICALLY IDENTIFIED HEREIN. IT IS NOT TO BE REPRODUCED, COPIED, REPRODUCED, OR TRANSMITTED IN ANY FORM OR BY ANY MEANS, ELECTRONIC OR MECHANICAL, INCLUDING PHOTOCOPYING, RECORDING, OR BY ANY INFORMATION STORAGE AND RETRIEVAL SYSTEM, WITHOUT THE WRITTEN PERMISSION OF CYNERGY ENGINEERING, PLLC.

CONSULTANTS

Walmart  
FAYETTEVILLE, NC  
STORE NO: 1261-248  
JOB NUMBER: USRM/07236 : PROJ: 195 PRTO SC

ISSUE BLOCK

CHECKED BY: Checker  
DRAWN BY: Author  
PROTO CYCLE: 02/8/2020  
DOCUMENT DATE: 04/15/2020

DOCUMENTS WITHOUT SIGNATURE AND REQUIRED SEAL OF APPROVER ARE NOT FOR CONSTRUCTION

CYNERGY ENGINEERING, PLLC  
CA # P-0684  
EXPIRES 06/30/2020  
MATTHEW RUTKOWSKI, P.E.  
ENGINEER OF RECORD

ENLARGED  
POWER PLANS

SHEET:  
E2.3

WWW.WJDILine.com

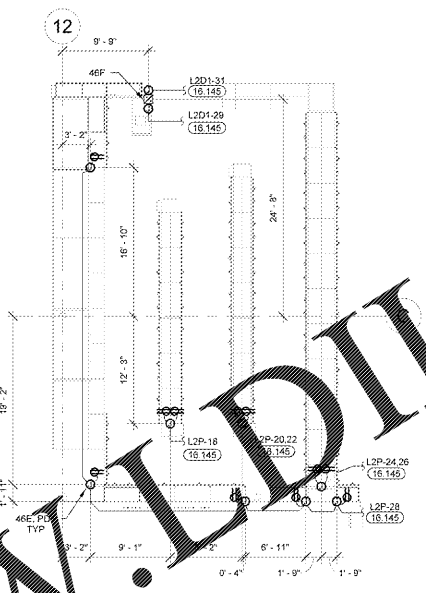

3 COSMETICS POWER PLAN  
1/8" = 1'-0"

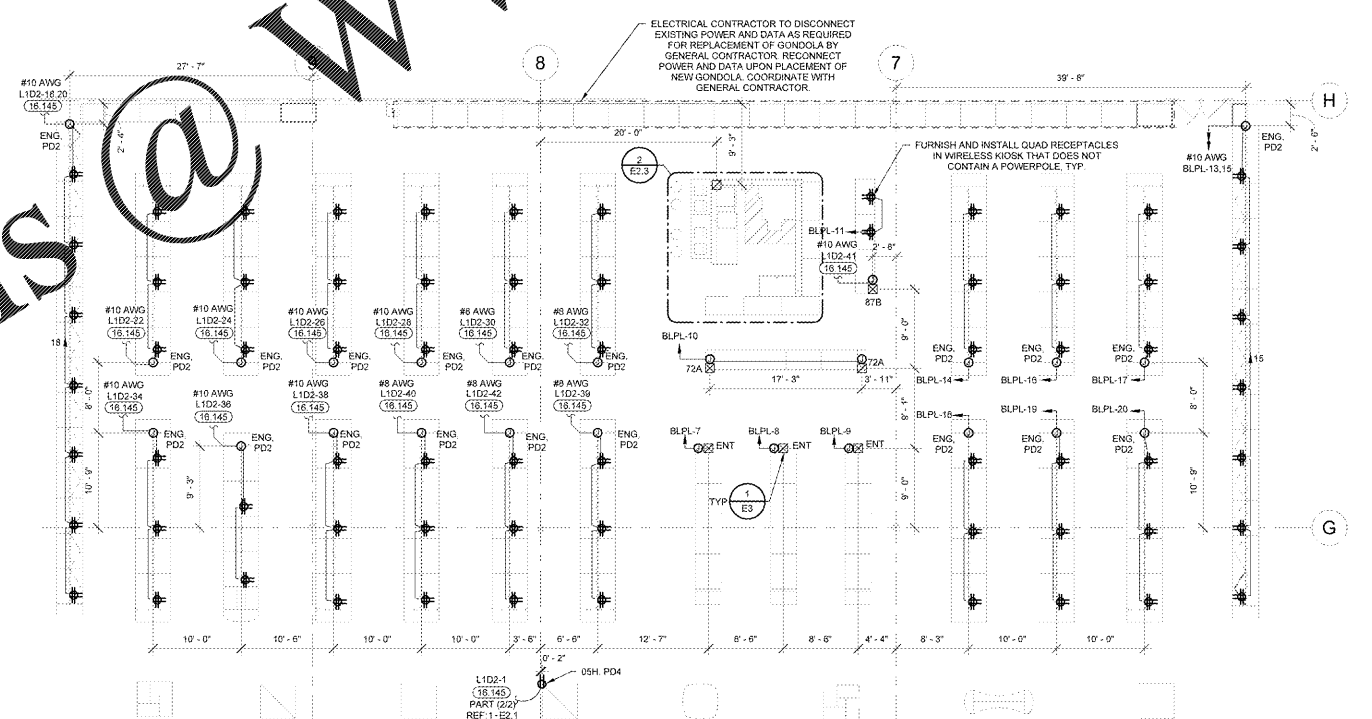

1 ELECTRONICS POWER PLAN  
1/8" = 1'-0"

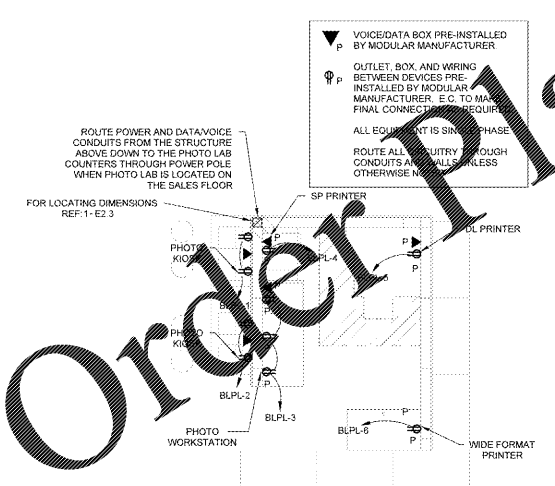

2 PHOTO LAB  
1/4" = 1'-0"

Order Plans @

EXISTING CONDITIONS WERE TAKEN FROM ORIGINAL DRAWINGS AND MAY NOT REFLECT EXACT "AS-BUILT" CONDITIONS. CONTRACTOR SHALL FIELD VERIFY ALL EXISTING CONDITIONS PRIOR TO SUBMITTING FINAL BIDS. CONTRACTOR SHALL CAREFULLY COORDINATE NEW WORK AND DEMOLITION WITH ALL OTHER DISCIPLINES AND EXISTING CONDITIONS.  
EACH SUBCONTRACTOR IS RESPONSIBLE FOR HAVING A THOROUGH KNOWLEDGE OF ALL DRAWINGS AND SPECIFICATIONS IN THEIR RELATED FIELD. THE FAILURE TO ACQUAINT THEMSELVES WITH THIS KNOWLEDGE DOES NOT RELIEVE THE RESPONSIBILITY OF PERFORMING THE WORK PROPERLY. NO ADDITIONAL COMPENSATION SHALL BE ALLOWED BECAUSE OF CONDITIONS THAT OCCUR DUE TO FAILURE TO FAMILIARIZE WORKERS WITH THIS KNOWLEDGE.