

REGULATION FOR REUSE  
THIS DOCUMENT IS THE PROPERTY OF H&E ENGINEERS AND ARCHITECTS, P.C. IT IS TO BE USED ONLY FOR THE PROJECT AND SITE SPECIFICALLY IDENTIFIED ON THE DRAWING. IT IS NOT TO BE REPRODUCED, COPIED, OR TRANSMITTED IN ANY FORM OR BY ANY MEANS, ELECTRONIC OR MECHANICAL, INCLUDING PHOTOCOPYING, RECORDING, OR BY ANY INFORMATION STORAGE AND RETRIEVAL SYSTEM, WITHOUT THE WRITTEN PERMISSION OF H&E ENGINEERS AND ARCHITECTS, P.C.

COMMENTS

**Walmart**  
Fayetteville, NC  
STORE NO. 1261  
GENERAL REMODEL #1261  
JOB NUMBER

**ISSUE BLOCK**

CHECKED BY: KK  
DRAWN BY: KP  
PROTO: 02/28/2020  
PROTO CYCLE: 195 SC  
DOCUMENT DATE: 04/15/2020

DOCUMENTS WITHOUT SIGNATURE AND REQUIRED SEAL OF ARCHITECT ARE NOT FOR CONSTRUCTION.

REFRIGERATION PLANS

SHEET: R2

**PIPING SCHEDULE RACK MTD**

PIPE DESIGNATION	HORIZONTAL SUCTION	HORIZONTAL SUCTION BRANCH	VERTICAL SUCTION RISER AS REQUIRED	VERTICAL SUCTION BRANCH RISER	LIQUID BRANCH	LIQUID BRANCH	ESTIMATED TOTAL LENGTH
D1	1 5/8		1 1/8			5/8	56
D2	1 5/8		1 3/8			7/8	45
D3	1 5/8		1 3/8			7/8	161
D4	1 5/8	1 1/8	1 3/8	7/8		1/2	96
D5	1 5/8		5/8			5/8	115
D6	1 5/8		5/8			7/8	65
D7	1 5/8		5/8			5/8	75
D8	1 5/8		5/8			5/8	52
D9	5/8		1/2		1/2		100
D10	5/8		1/2		5/8		74

\* RISER SIZE IS SHOWN EVEN WHERE A RISER IS NOT EXPECTED. THIS IS FOR REFERENCE ONLY AND TO BE USED IN THE EVENT THAT A PIPING CONFLICT CAUSES THE NEED FOR A RISER. IF RISER LENGTH EXCEEDS 4 FEET, IT MUST BE APPROVED BY ENGINEER OF RECORD.  
\*\*ESTIMATED TOTAL LENGTH INCLUDES HORIZONTAL AND VERTICAL PIPE SECTIONS. THIS IS ONLY AN ESTIMATE AND ACTUAL LENGTH WILL VARY.  
\*\*\*NEW PIPING

**PIPING SCHEDULE RACK MTE**

PIPE DESIGNATION	HORIZONTAL SUCTION	HORIZONTAL SUCTION BRANCH	VERTICAL SUCTION RISER AS REQUIRED	VERTICAL SUCTION BRANCH RISER	LIQUID BRANCH	LIQUID BRANCH	ESTIMATED TOTAL LENGTH
E1.1	5/8		5/8	1/2		5/8	45
E1.2			5/8	1/2		5/8	21
E2	1 5/8		5/8			7/8	161
E3	1 3/8		1 1/8			5/8	96
E4	2 1/8	1 3/8	1 3/8	1 1/8		7/8	115
E5	1 3/8		1 1/8	5/8		5/8	65
E6	1 3/8		5/8			5/8	75
E7	1 1/8		1/2			1/2	52
E8	1 5/8		5/8			5/8	100
E9	5/8		1/2			5/8	74

\* RISER SIZE IS SHOWN EVEN WHERE A RISER IS NOT EXPECTED. THIS IS FOR REFERENCE ONLY AND TO BE USED IN THE EVENT THAT A PIPING CONFLICT CAUSES THE NEED FOR A RISER. IF RISER LENGTH EXCEEDS 4 FEET, IT MUST BE APPROVED BY ENGINEER OF RECORD.  
\*\*ESTIMATED TOTAL LENGTH INCLUDES HORIZONTAL AND VERTICAL PIPE SECTIONS. THIS IS ONLY AN ESTIMATE AND ACTUAL LENGTH WILL VARY.  
\*\*\*NEW PIPING

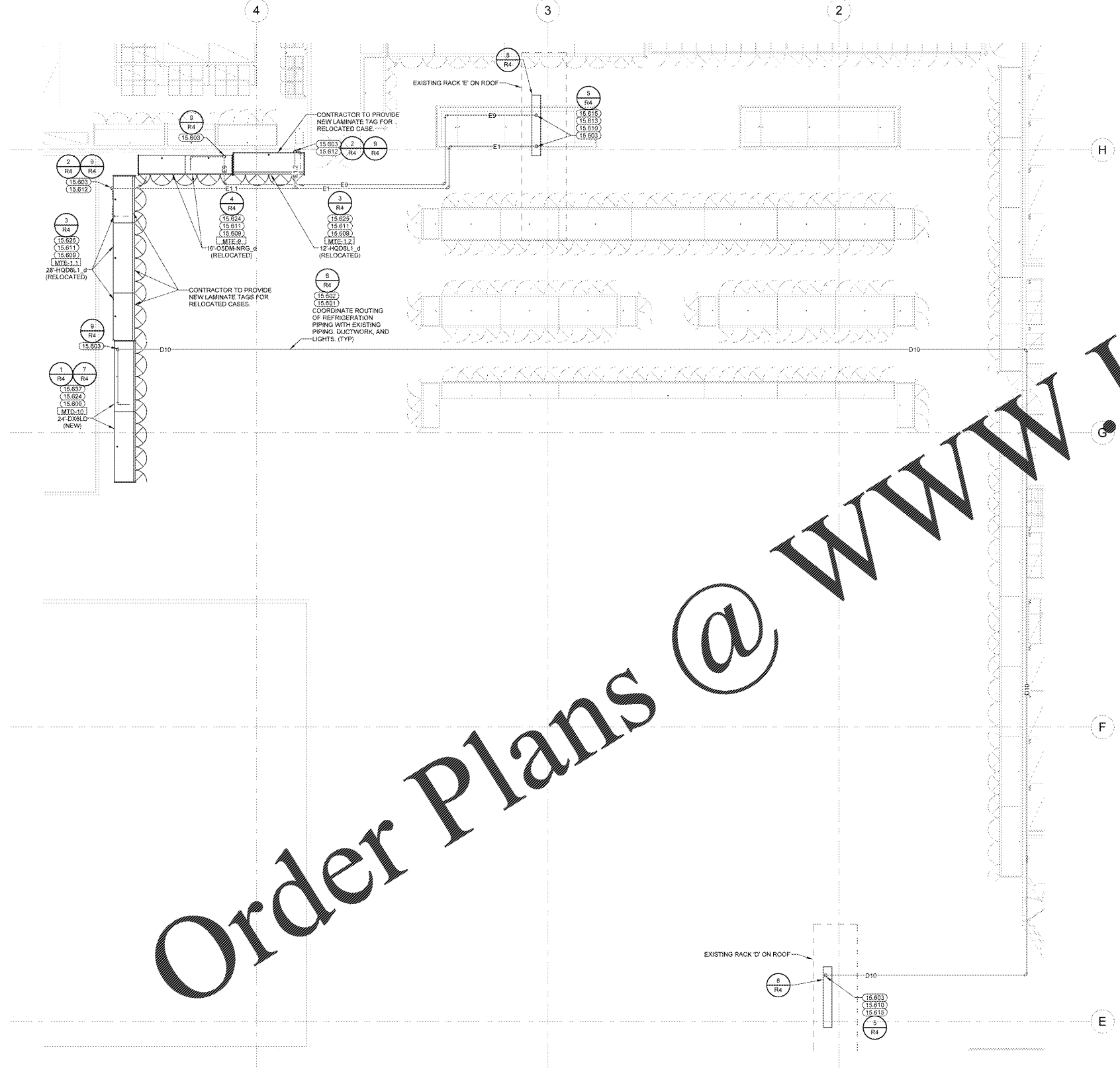

Order Plans @ [www.LDILine.com](http://www.LDILine.com)

① REAR REFRIGERATION PLAN  
1/8" = 1'-0"

EXISTING CONDITIONS WERE TAKEN FROM ORIGINAL DRAWINGS AND MAY NOT REFLECT EXACT "AS-BUILT" CONDITIONS. CONTRACTOR SHALL FIELD VERIFY ALL EXISTING CONDITIONS PRIOR TO SUBMITTING FINAL BIDS. CONTRACTOR SHALL CAREFULLY COORDINATE NEW WORK AND DEMOLITION WITH ALL OTHER DISCIPLINES AND EXISTING CONDITIONS.  
EACH SUBCONTRACTOR IS RESPONSIBLE FOR HAVING A THOROUGH KNOWLEDGE OF ALL DRAWINGS AND SPECIFICATIONS IN THEIR RELATED FIELD. THE FAILURE TO ACQUAINT THEMSELVES WITH THIS KNOWLEDGE DOES NOT RELIEVE THE RESPONSIBILITY OF PERFORMING THE WORK PROPERLY. NO ADDITIONAL COMPENSATION SHALL BE ALLOWED BECAUSE OF CONDITIONS THAT OCCUR DUE TO FAILURE TO FAMILIARIZE WORKERS WITH THIS KNOWLEDGE.