

GENERAL NOTES

REFER TO SHEET MP1 FOR GENERAL NOTES PERTAINING TO THIS SHEET.

FOOD PREP AREA NOTES

- ROUTE ALL PIPING CONCEALED WITHIN STUD WALLS WHENEVER POSSIBLE.
- ALL EXPOSED PIPE INSULATION SHALL BE CLAD PER SPECIFICATIONS. EXPOSED PIPING SHALL COMPLY WITH ONE OF THE FOLLOWING INSTALLATION OPTIONS:
 - SURFACE MOUNTING PIPING WITH NON-CORROSIVE ANCHORS. SEAL BOTH SIDES OF PIPE TO SURFACE CONTINUOUSLY WITH SEALANT.
 - INSTALL PIPING TO THE FACE OF SURFACE TO ALLOW FOR CLEANING. USE ONLY NON-CORROSIVE MATERIALS FOR ANCHORS AND COULTERS.
 - COVER PIPING WITH 20 GAUGE STAINLESS STEEL FLANGES OR SURFACE WITH NON-CORROSIVE ANCHORS. APPLY CONTINUOUS SEALANT TO FLANGES AND JOINTS.
- SEALANT QUALITY STANDARDS ARE CRITICAL TO SEALANT PERFORMANCE. PROVIDE SEALANT IN ACCORDANCE WITH DRAWINGS AND SPECIFICATIONS. REFERENCE SECTION 0760 FOR SEALANT SCHEDULE.
- WATER SEALANTS USED IN FOOD PREP AREAS SHALL MEET THE REQUIREMENTS FOR USE IN USDA REGULATED FACILITIES.
- PROVIDE CONTINUOUS USDA APPROVED SEALANT AT ALL JOINTS BETWEEN MATERIALS ON WALLS IN FOOD PREPARATION COOLER AND FREEZER AREAS.
- ALL JOINTS BETWEEN DISSIMILAR MATERIALS SHALL BE SEALED AS REQUIRED FOR A COMPLETE AND PROPER INSTALLATION, REGARDLESS OF WHETHER SHOWN ON THE DRAWINGS FOR NOT.

KEYNOTES

- 15.401 CONNECT TO NEAREST DOMESTIC COLD WATER PIPE OF EQUAL OR LARGER SIZE. VERIFY SIZE AND LOCATION AT SITE. PROVIDE SHUT-OFF VALVE IN NEW PIPE AT POINT OF CONNECTION.
- 15.402 CONNECT TO EXISTING HOT WATER PIPE OF EQUAL OR LARGER SIZE. VERIFY SIZE AND LOCATION AT SITE. PROVIDE SHUT-OFF VALVE IN NEW PIPE AT POINT OF CONNECTION.
- 15.403 CONNECT TO EXISTING SANITARY PIPE OF EQUAL OR LARGER SIZE. VERIFY SIZE, LOCATION, ELEVATION AND FLOW DIRECTION AT SITE.
- 15.404 CONNECT TO EXISTING VENT PIPE OF EQUAL OR LARGER SIZE. VERIFY SIZE AND LOCATION AT SITE.
- 15.405 PROPERLY CAP, PLUG AND CONCEAL ANY PIPING LEFT IN PLACE. CAP ABANDONED SEWER PIPING A MINIMUM OF 8" BELOW FINISHED FLOOR. MATCH EXISTING FLOOR CONSTRUCTION AND FINISHES. RE-ARCHITECTURAL PLANS. REMOVE UNUSED WATER AND VENT PIPING ABOVE CEILING AND CAP REMAINING PIPE.
- 15.422 EXISTING PIPING TO REMAIN (VERIFY LOCATION IN FIELD).
- 15.426 WHERE NEW REFRIGERATED CASES ARE REPLACING EXISTING CASES AT SAME LOCATION, EXISTING FLOOR DRAINS MAY BE REUSED IF EXISTING DRAIN IS IN AN ADEQUATE AND REUSABLE LOCATION (VERIFY IN FIELD).
- 15.436 CONTRACTOR TO INSTALL PRODUCE EXISTING SYSTEM AND CONTROL BOX FURNISHED BY OWNER. CONTRACTOR TO PROVIDE FINAL TERMINATION TO INLET OF CONTROL BOX. EQUIPMENT SHALL BE LOCATED WHERE SHOWN ON DRAWING.
- 15.439 PROVIDE 1/2" RO WATER PEK PIPING ROUTED WITHIN REFRIGERATED CASE AND CONNECT TO FURNISHED SHUT-OFF VALVE FOR PRODUCE CASE. CLEANOUT QUICK-CONNECT.

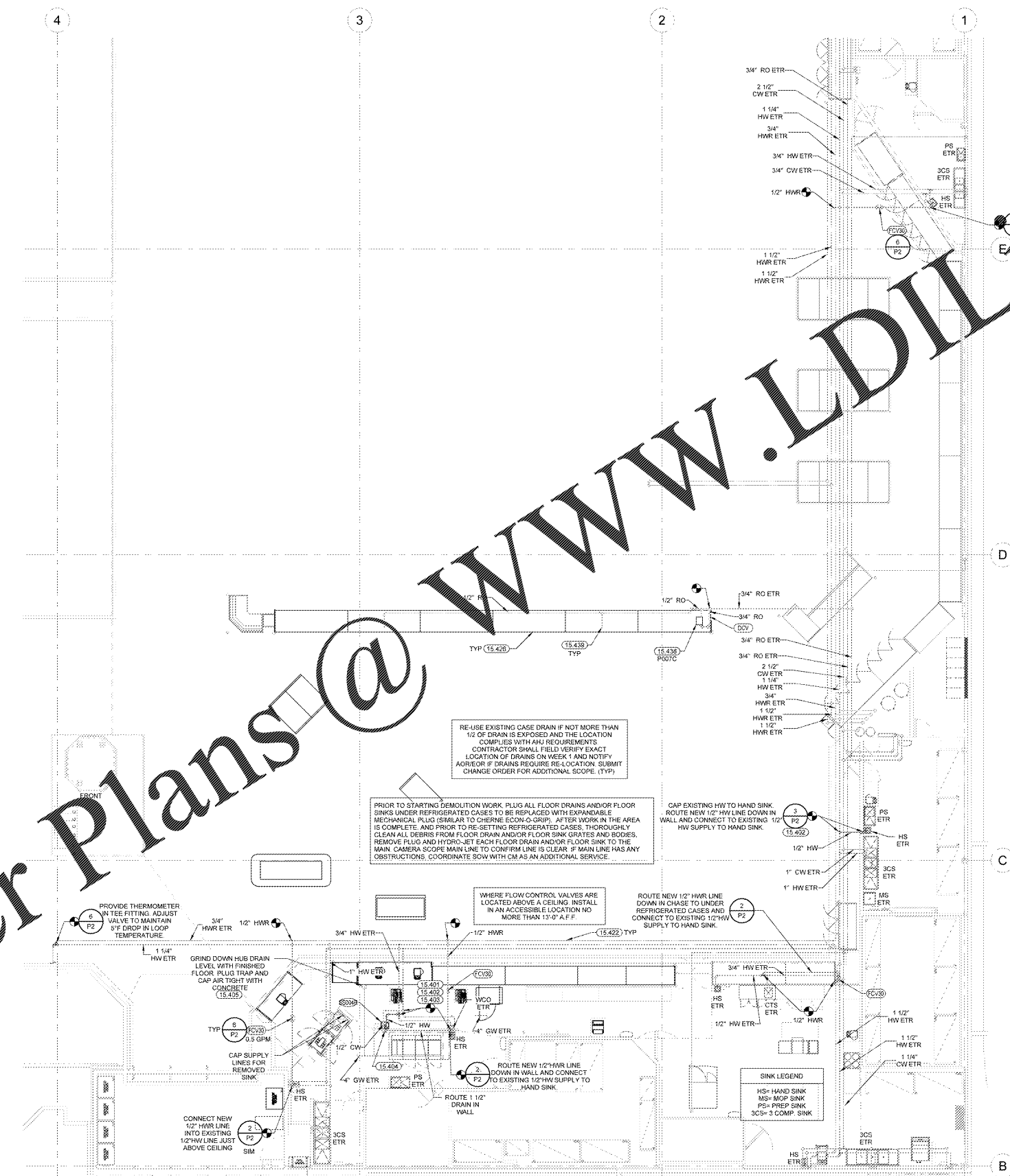

Order Plans @ www.LDILine.com

www.LDILine.com

1 FRONT GROCERY PLUMBING PLAN
1/8" = 1'-0"

EACH SUBCONTRACTOR IS RESPONSIBLE FOR HAVING A THOROUGH KNOWLEDGE OF ALL DRAWINGS AND SPECIFICATIONS IN THEIR RELATED FIELD. THE FAILURE TO ACQUAINT THEMSELVES WITH THIS KNOWLEDGE DOES NOT RELIEVE THE RESPONSIBILITY OF PERFORMING THE WORK PROPERLY. NO ADDITIONAL COMPENSATION SHALL BE ALLOWED BECAUSE OF CONDITIONS THAT OCCUR DUE TO FAILURE TO FAMILIARIZE WORKERS WITH THIS KNOWLEDGE.

EXISTING CONDITIONS WERE TAKEN FROM ORIGINAL DRAWINGS AND MAY NOT REFLECT EXACT AS-BUILT CONDITIONS. CONTRACTOR SHALL FIELD VERIFY ALL EXISTING CONDITIONS PRIOR TO SUBMITTING FINAL BIDS. CONTRACTOR SHALL CAREFULLY COORDINATE NEW WORK AND DEMOLITION WITH ALL OTHER DISCIPLINES AND EXISTING CONDITIONS.



STIPULATION FOR REUSE
THIS DOCUMENT IS THE PROPERTY OF C/INTERGY ENGINEERING, PLLC. IT IS TO BE USED ONLY FOR THE PROJECT AND SITE SPECIFICALLY IDENTIFIED IN THE TITLE BLOCK. IT IS NOT TO BE REPRODUCED, COPIED, OR TRANSMITTED IN ANY FORM OR BY ANY MEANS, ELECTRONIC OR MECHANICAL, INCLUDING PHOTOCOPYING, RECORDING, OR BY ANY INFORMATION STORAGE AND RETRIEVAL SYSTEM, WITHOUT THE WRITTEN PERMISSION OF C/INTERGY ENGINEERING, PLLC.

CONSULTANTS

Walmart
FAYETTEVILLE, NC

STORE NO.: 1261-248
USRN#07236 | PHOTO:
JOB NUMBER: 18-SC

ISSUE BLOCK

NO.	DESCRIPTION	DATE

CHECKED BY: JJB
DRAWN BY: ROW
PROTO CYCLE: 02/8/2020
DOCUMENT DATE: 04/15/2020

DOCUMENTS WITHOUT SIGNATURE AND REQUIRED SEAL OF ADROR ARE NOT FOR CONSTRUCTION

C/INTERGY ENGINEERING, PLLC
CA # P-6584
EXPIRES 06/30/2020
MICHAEL D. OBERMARK
REGISTERED PROFESSIONAL ENGINEER

FRONT GROCERY PLUMBING PLAN

SHEET: **GP1**