

- PFC NOTES**
1. WORK SHALL BE ACCOMPLISHED IN A MANNER THAT WILL NOT AFFECT CURRENT PHARMACY OPERATIONS.
 2. ALL NECESSARY PRECAUTIONS SHALL BE TAKEN TO PROTECT PHARMACY EQUIPMENT DURING REPAIR WORK.
 3. GENERAL CONTRACTORS SHALL LEAVE PHARMACY IN A CLEAN AND OPERATIONAL MANNER AT THE END OF EACH WORK SESSION.
 4. CUT CARPET AROUND FIXTURES AND SAFE.
 5. REPLACE ALL GROMMET HOLES TO MATCH EXISTING LOCATIONS AND SIZES IN COUNTERS TO RECEIVE NEW WORK.
 6. NEW PAINT COLOR AND NEW LAMINATE TRANSITIONS ARE TO REMAIN WHERE EXISTING TRANSITIONS OCCUR.

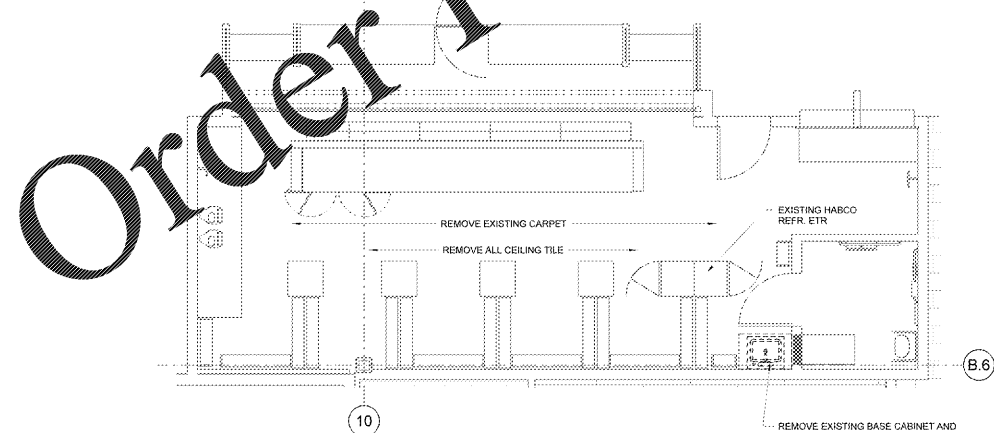

- 300 PHARMACY, 302 PHARMACY CHECKOUT**
- WALLS**
- PAINT ACCENT WALL P204 FULL HEIGHT REF PLANS FOR EXTENTS; PAINT ALL REMAINING WALLS P131 SEMI-GLOSS
 - INSTALL NEW PLASTIC BASE B9 ON ALL WALLS EXCEPT BEHIND PHARMACY RACKS
 - REPAIR DAMAGED WALLS BOTH INTERIOR AND EXTERIOR TYP
- FLOOR**
- REPLACE CUSHION BACK TILE CARPET C1 AND TRANSITION STRIP, EXCEPT WHERE NOTED OTHERWISE IN PLANS, REF A1.1.
- CEILING**
- LAY-IN REF CEILING ALLOWANCE SCHEDULE.
- CASEWORK**
- RELAMINATE COUNTERTOPS PL3, REF 1-RXPFC FOR LOCATIONS.
- PHARMACY CUSTOMER SIDE**
- WALLS**
- PAINT EXTERIOR WALL AT PHARMACY P131 SEMI-GLOSS.
 - INSTALL NEW PLASTIC LAMINATE PS7
 - INSTALL NEW BASE B9 ON ALL WALLS EXCEPT BEHIND RACKS.

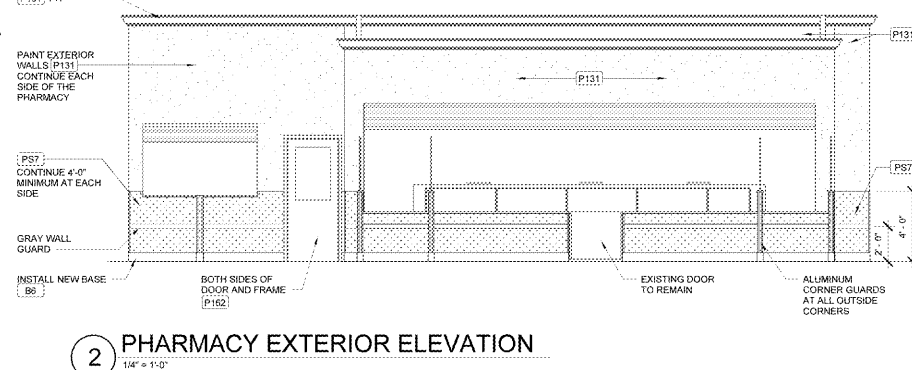
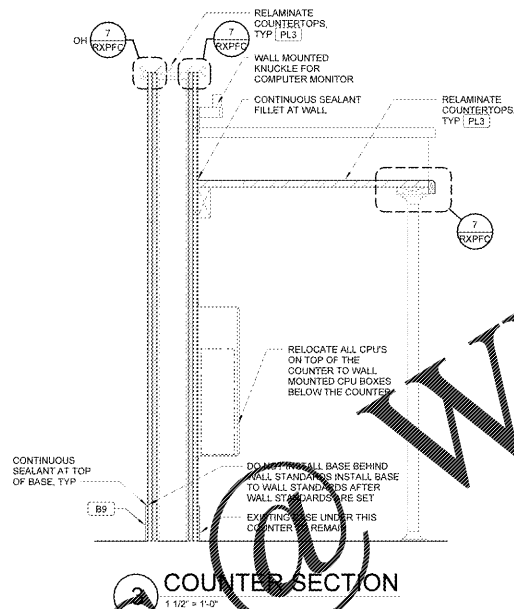
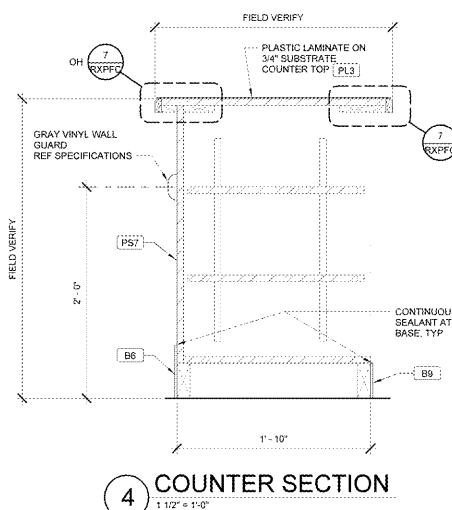
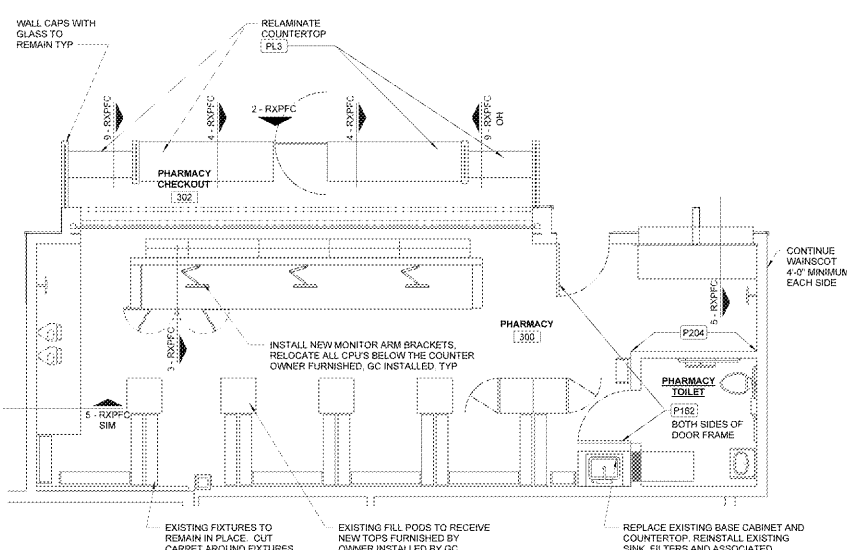

Walmart
FAYETTEVILLE, NC

STORE NO: 1261-248
JOB NUMBER: USRM/07256 | PHOTO: 196 SC

CONSULTANTS

STIPULATION FOR REUSE

ISSUE BLOCK

CHECKED BY: JTSH
DRAWN BY: RR
PROTO CYCLE: 02/28/2020
DOC DATE: 04/15/2020

DOCUMENTS WITHOUT SIGNATURE AND REQUIRED SEAL OF ARCHITECT ARE NOT FOR CONSTRUCTION

JAMES EDWARD TURNER
ARCHITECT OF RECORD

PAINT, FIX, CLEAN (PFC) PLAN AND DETAILS

SHEET: RXPFC

Order Plans @ www.LDILine.com