

800 LUBE & TIRE MOUNTING AREA, 612 HALLWAY

WALLS

- PAINT LUBE AND TIRE MOUNTING AREA P16 TO 8'-0" AFF.
- PAINT PS FROM 8'-0" AFF TO DECK.
- PAINT HOLLOW METAL DOORS AND FRAMES P102.
- CLEAN AND PAINT RAILINGS FOR STAIRS AND PIT OPENINGS P5.

FLOOR

- ETR.

CEILING

- REF CEILING SCHEDULE.

802 MECHANICAL, 805 STORAGE

WALLS

- IF EXISTING WALLS ARE PAINTED REPAINT WALLS P8.
- PAINT HOLLOW METAL DOORS AND FRAMES P102.

FLOOR

- ETR.

604 CUSTOMER SERVICE, 611 TIRE SALES

WALLS

- GYP BD: PAINT WALLS P131 TO CEILING IF EXISTING OR FULL HEIGHT WHERE OPEN TO STRUCTURE. USE PS7 WAINSCOT AND DRB BASE.
- CMU: PAINT P164 "ESSENTIAL GRAY" TO 4'-0" AFF AND P131 "WHITE PL DUR" ABOVE 4'-0" AFF.
- DIAMOND PLATE WAINSCOT: ETR. PAINT P131 ABOVE WAINSCOT.
- PAINT ALL HOLLOW METAL DOORS AND FRAMES P102.

FLOOR

- ICC ETR.
- REF FLOOR FINISH PLAN.

CEILING

- REF CEILING SCHEDULE.

MILLWORK

- RE-LAMINATE FRONT FACE AND SIDE FACES OF EXISTING CASEWORK. INSTALL NEW WALL GUARD AND INSTALL NEW BASE.
- SOLID SURFACE COUNTERTOP: ETR. REFURBISH TO LIKE-NEW CONDITION.

810 TIRE/BATTERY STORAGE, 614 ENVIRONMENTAL CAGE

WALLS

- REF A2 FOR WALL FINISHES.

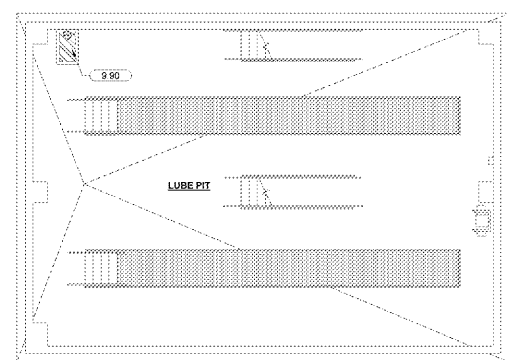

3 LUBE PIT PLAN
1/8" = 1'-0"

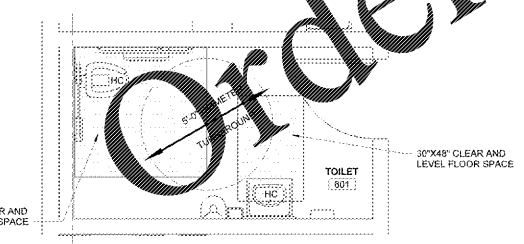
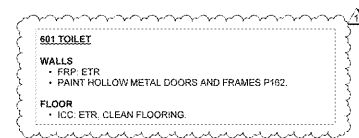

2 TOILET PLAN
3/8" = 1'-0"

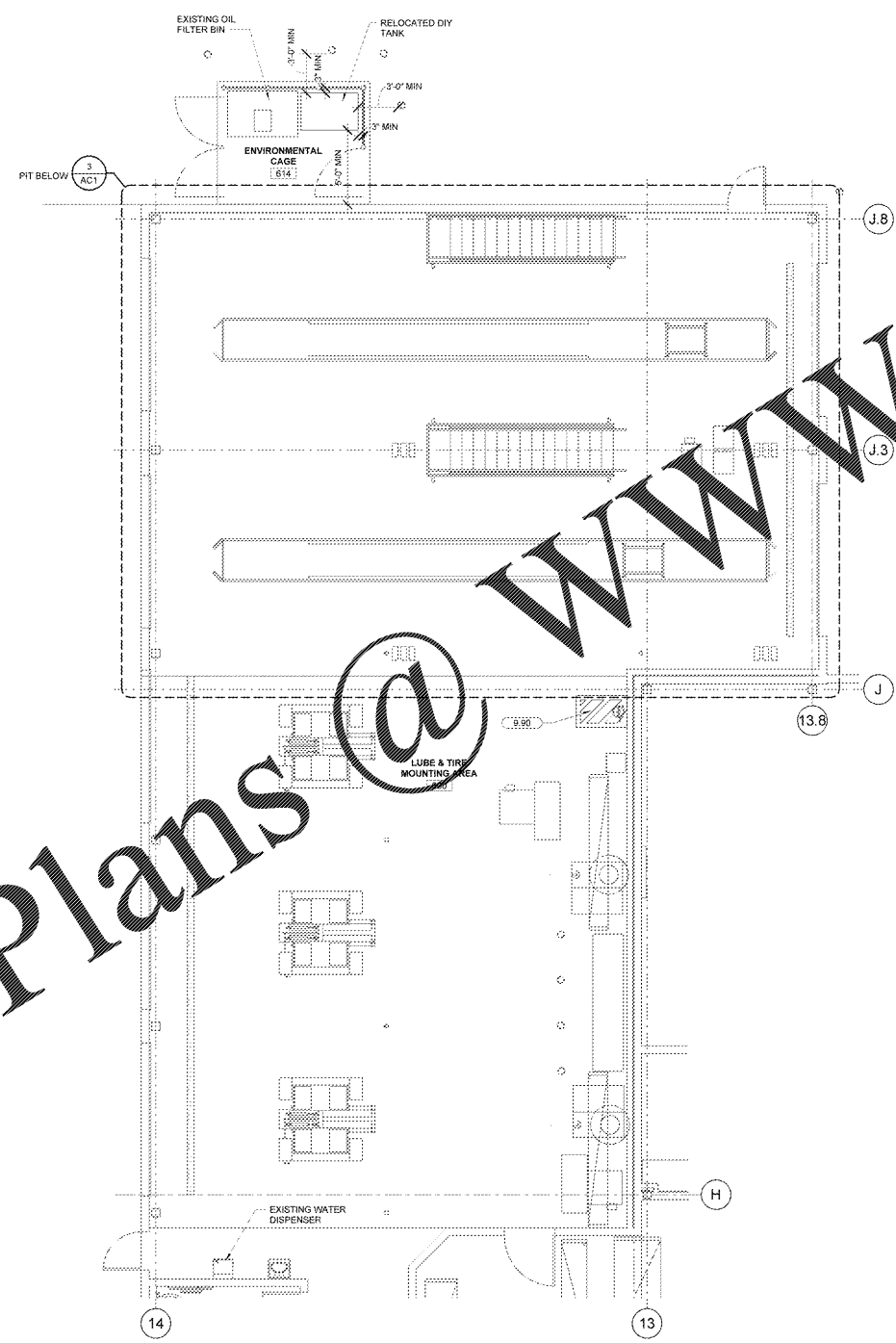

1A ENLARGED AUTO CENTER PLAN
3/16" = 1'-0"

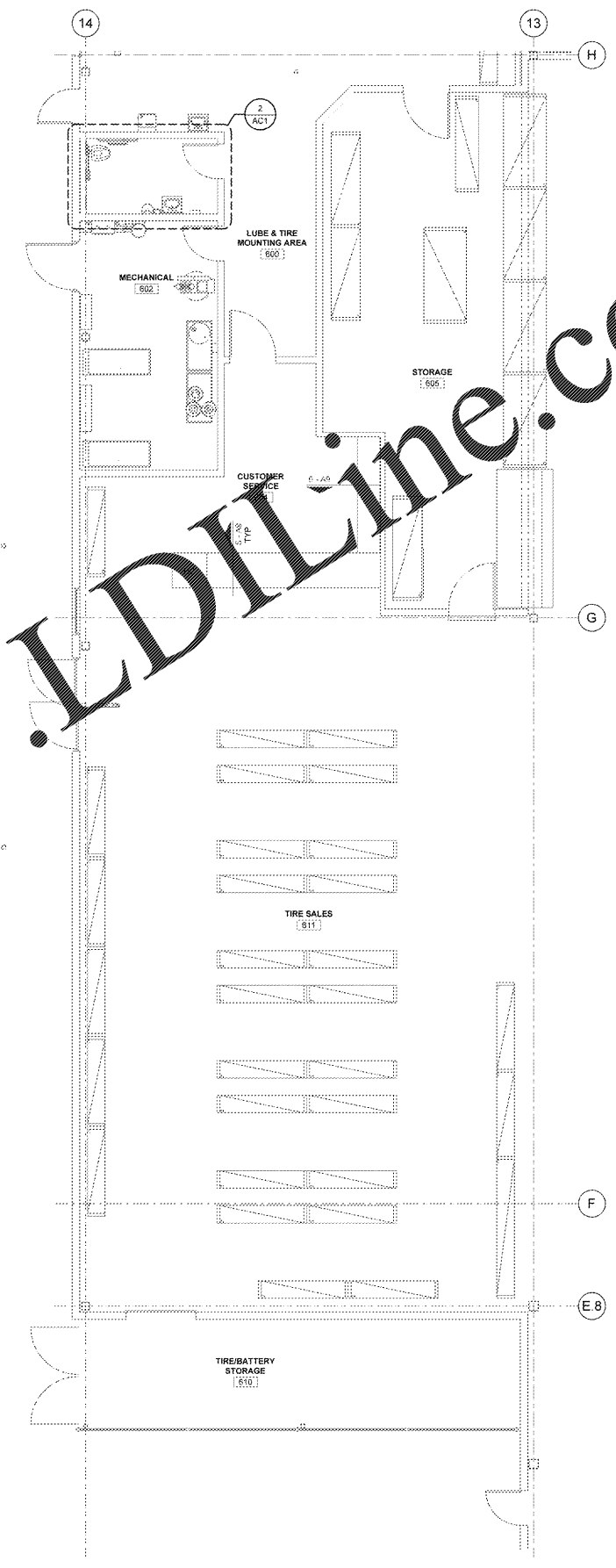

1 ENLARGED AUTO CENTER PLAN
3/16" = 1'-0"

GENERAL NOTES

- NOT USED.
- NOT USED.
- GENERAL CONTRACTOR TO COORDINATE RELOCATION OF TANK WITH WALMART CONSTRUCTION MANAGER.
- ENVIRONMENTAL, HEALTH AND SAFETY COMPLIANCE SHALL BE RESPONSIBLE FOR EMPTYING, HANDLING, REMOVAL AND DISPOSAL OF TANK CONTENTS.
- NOT USED.
- NOT USED.
- REFER TO SHEET A8 FOR SCHEDULE FINISH KEY AND GENERAL FINISH NOTES.

SHEET NOTES

- GENERAL CONTRACTOR SHALL PROVIDE DISCONNECTION OF ALL EQUIPMENT, LUBE PITS AND RETAINING HARDWARE BEFORE WORK HAS BEEN COMPLETED.
- GENERAL CONTRACTOR SHALL NOT PERFORM ANY WORK BEFORE TANK HAS BEEN EMPTIED.
- GENERAL CONTRACTOR SHALL COORDINATE ALL WORK WITH WALMART CONSTRUCTION MANAGER.

KEYNOTES

FLOOR STRIPES. REF N1 FOR STRIPING CONDITIONS.



STIPULATION FOR REUSE
THIS DOCUMENT IS THE PROPERTY OF CYBERGY. IT IS TO BE USED ONLY FOR THE PROJECT AND SITE SPECIFICALLY IDENTIFIED HEREIN. IT IS NOT TO BE REPRODUCED, COPIED, OR TRANSMITTED IN ANY FORM OR BY ANY MEANS, ELECTRONIC OR MECHANICAL, INCLUDING PHOTOCOPYING, RECORDING, OR BY ANY INFORMATION STORAGE AND RETRIEVAL SYSTEM, WITHOUT THE WRITTEN PERMISSION OF CYBERGY.

CONSULTANTS

Walmart
FAYETTEVILLE, NC

STORE NO. 1261-248
JOB NUMBER: USRM407258 | PHOTO: 156 SC

ISSUE BLOCK

REV #1	DATE
1	06/19/2020

CHECKED BY: JTISH
DRAWN BY: RR
PROTO CYCLE: 02/28/2020
DOC DATE: 04/15/2020

DOCUMENTS WITHOUT SIGNATURE AND REQUIRED SEAL OF ADDRESS ARE NOT FOR CONSTRUCTION

JAMES EDWARD TURNER
ARCHITECT OF RECORD

AUTO CENTER PLANS AND DETAILS

SHEET: **AC1**