

STIPULATION FOR REUSE
 THE DRAWING IS THE PROPERTY OF CYBERGY CONSULTANTS. IT IS TO BE USED ONLY FOR THE PROJECT AND SITE SPECIFICALLY IDENTIFIED HEREON. IT IS NOT TO BE REPRODUCED, COPIED, REUSED, OR TRANSMITTED IN ANY FORM OR BY ANY MEANS, ELECTRONIC OR MECHANICAL, INCLUDING PHOTOCOPYING, RECORDING, OR BY ANY INFORMATION STORAGE AND RETRIEVAL SYSTEM, WITHOUT THE WRITTEN PERMISSION OF CYBERGY CONSULTANTS.

CONSULTANTS

Walmart
 FAYETTEVILLE, NC
 STORE NO. 1281-248
 JOB NUMBER: USRM/07258 | PHOTO: 186 SC

ISSUE BLOCK

1	REV #1	06/19/2020
---	--------	------------

CHECKED BY: JTSH
 DRAWN BY: RR
 PHOTO CYCLE: 02/26/2020
 DOC DATE: 04/15/2020

DOCUMENTS WITHOUT SIGNATURE AND REQUIRED SEAL OF ARCHITECT ARE NOT FOR CONSTRUCTION

JAMES EDWARD TURNER
 ARCHITECT OF RECORD

REAR OFFICE PLAN

SHEET: **A6**

PREMANUFACTURED WALL SCHEDULE

A	4'-0" LONG WALL PANEL ASSEMBLY.
B	2'-0" LONG WALL PANEL ASSEMBLY.
C	CORNER ASSEMBLY.
D	1'-0" LONG WALL PANEL ASSEMBLY.

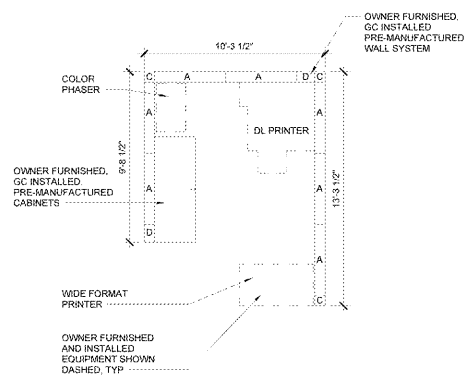

6 PHOTO LAB PLAN
 3/4" = 1'-0"

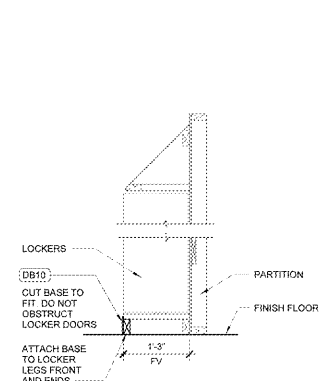

5 LOCKER BASE
 3/4" = 1'-0"

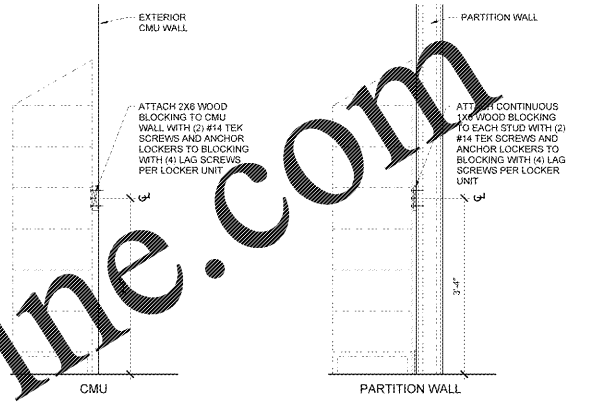

4 LOCKER ANCHORAGE
 3/4" = 1'-0"

ACADEMY - 201 HALLWAY

WALLS

- PAINT 1/2 ROUND TRIM AND LOWER 4'-0" OF WALL P184. REPAINT WALL ABOVE TRIM TO MATCH EXISTING COLOR. EXISTING WALL GRAPHICS TO REMAIN. DO NOT PAINT OVER WALL GRAPHICS.
- PAINT BULLETIN BOARDS TO MATCH ADJACENT WALL COLOR. TRIM BULLETIN BOARD WITH 2" 28" COLONIAL CASING IF NOT EXISTING AND PAINT TO MATCH ADJACENT WALL.
- PAINT HOLLOW METAL DOORS AND FRAMES P162. ADD KICKPLATES TO PUSH SIDE OF ALL DOORS IF NOT EXISTING. ADJUST ALL DOORS AS NEEDED TO ENSURE CLOSING PROPERLY.

FLOOR

- EXISTING TO REMAIN

CEILING

- REF CEILING SCHEDULE.

ACADEMY - 202 OFFICE AREA, 203 CLASSROOM #1, 204 CLASSROOM #2, 205 CLASSROOM #3

WALLS

- REPAINT ALL WALLS TO MATCH EXISTING. EXISTING WALL GRAPHICS TO REMAIN. DO NOT PAINT OVER WALL GRAPHICS.
- PAINT POCKET WALLS FOR ACCORDIAN PARTITION P131.
- PAINT WAINSCOT P184 TO 4'-0" AFF. DO NOT PAINT PLASTIC LAMINATE OR PROTECTIVE SURFACING IF EXISTING.
- IF LAMINATE IS BUBBLING, DEPENDING ON HOW SEVERE EITHER SMOOTH OUT WITH HEATING TOOL OR REMOVE AND REPLACE WITH NEW PROTECTIVE SURFACING.
- IF NOT EXISTING, INSTALL 1 1/2" SQUARE STOPS FROM FLOOR TO CEILING AT POCKET FOR ACCORDIAN PARTITION.
- PAINT HOLLOW METAL DOORS AND FRAMES P162. ADD KICKPLATES TO PUSH SIDE OF ALL DOORS IF NOT EXISTING. ADJUST ALL DOORS AS NEEDED TO ENSURE CLOSING PROPERLY.

FLOOR

- EXISTING TO REMAIN

CEILING

- REF CEILING SCHEDULE.

128 ALCOVE

WALLS

- ETR

FLOOR

- ETR

CEILING

- REF CEILING SCHEDULE.

172 TRAINING

WALLS

- REF 2 - AS.

FLOOR

- EC, ETR

CEILING

- REF CEILING SCHEDULE.

179 STOCKROOM-GM

WALLS

- STOCKROOM-GM - PATCH AND REPAIR WALLS AND EXTEND ADJACENT STOCKROOM WALL FINISHES TO NEWLY EXPOSED WALLS IN COORDINATION WITH RELOCATED ALCOVE.

FLOOR

- PATCH AND REPAIR CONCRETE SLAB AS REQUIRED TO MATCH ADJACENT AT REMOVED WALL LOCATION PER SPEC 03905.

CEILING

- REF CEILING SCHEDULE.

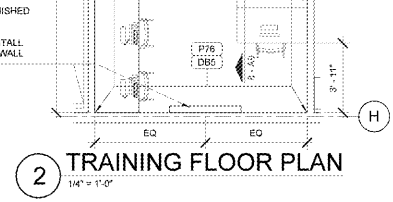

2 TRAINING FLOOR PLAN
 1/4" = 1'-0"

163 ALCOVE

WALLS

- ALCOVE: PAINT ALL WALLS P131 WITH P57 WAINSCOT AND DB9 BASE.

FLOOR

- ICC, ETR
- ETR: REF FLOOR FINISH PLAN

CEILING

- REF CEILING SCHEDULE.
- MODIFY CEILING SYSTEM AS REQUIRED IN COORDINATION WITH NEW WALL INSTALLATION AND LIGHTING LAYOUT.

163 UPS/UPC, 160 CLAIMS, 175 MANAGEMENT, 165 ASSISTANT MANAGEMENT

WALLS

- ETR

FLOOR

- ETR

CEILING

- REF CEILING SCHEDULE.

167 BACK OFFICE HALLWAY, 161, 162, HALLWAYS, 162 CORRIDOR

WALLS

- ETR, UNO
- 167 BACK OFFICE HALLWAY - PATCH AND REPAIR WALLS AND EXTEND ADJACENT BACK OFFICE HALLWAY WALL FINISHES TO NEWLY EXPOSED WALLS IN COORDINATION WITH REMOVED OFFICES.

FLOOR

- EC, ETR
- PATCH AND REPAIR CONCRETE SLAB AS REQUIRED TO MATCH ADJACENT AT REMOVED WALL LOCATION PER SPEC 03905.

CEILING

- REF CEILING SCHEDULE.

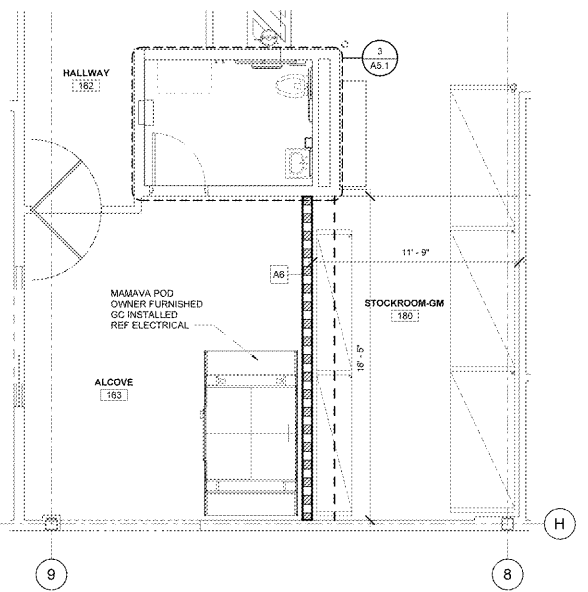

3 ALCOVE FLOOR PLAN
 1/4" = 1'-0"

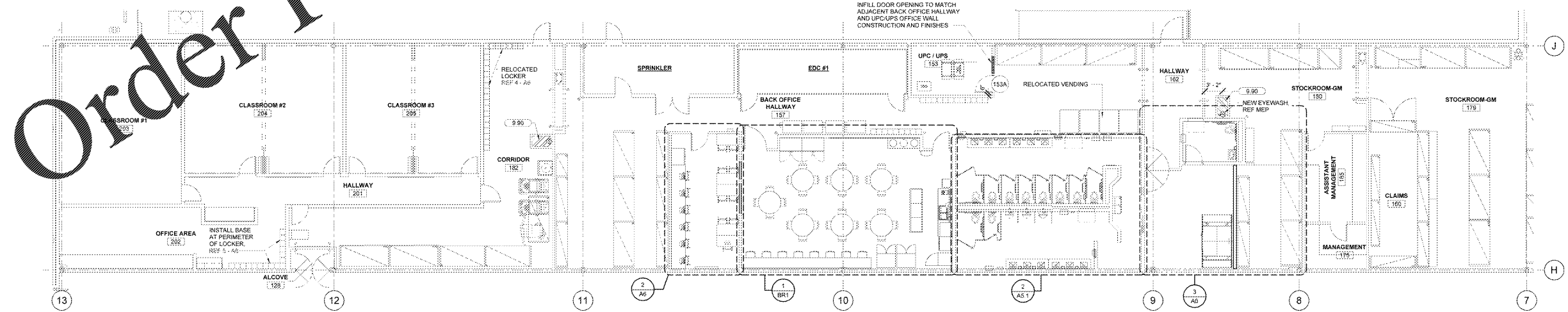

1 REAR OFFICE PLAN
 1/8" = 1'-0"

Order Plans @

WWW.LDILine.com