

1. REFER TO SHEET A6 FOR SCHEDULE FINISH KEY AND GENERAL FINISH NOTES.



EXPLANATION FOR REUSE
THIS DOCUMENT IS THE PROPERTY OF CYNERGY. IT IS TO BE USED ONLY FOR THE PROJECT AND SITE SPECIFICALLY IDENTIFIED IN THE CONTRACT DOCUMENTS. IT IS NOT TO BE REPRODUCED, COPIED, OR TRANSMITTED IN ANY FORM OR BY ANY MEANS, ELECTRONIC OR MECHANICAL, INCLUDING PHOTOCOPYING, RECORDING, OR BY ANY INFORMATION STORAGE AND RETRIEVAL SYSTEM, WITHOUT THE WRITTEN PERMISSION OF CYNERGY. THE USER OF THIS DOCUMENT IS AGREEING TO HOLD CYNERGY HARMLESS FROM AND AGAINST ALL CLAIMS, DAMAGES, LOSSES AND EXPENSES, INCLUDING REASONABLE ATTORNEY'S FEES, THAT MAY BE ASSERTED AGAINST CYNERGY BY ANY THIRD PARTY AS A RESULT OF THE USER'S REUSE OF THIS DOCUMENT.

CONSULTANTS

Walmart
FAYETTEVILLE, NC
STORE NO. 1261-1248
JOB NUMBER: USRM067256 | PHOTO: 195-SC

ISSUE BLOCK table with columns for Issue No., Description, and Date.

CHECKED BY: JTISH
DRAWN BY: RR
PROTO CYCLE: 02/8/2020
DOC DATE: 04/15/2020

DOCUMENTS WITHOUT SIGNATURE AND REQUIRED SEAL OF ARCHITECT ARE NOT FOR CONSTRUCTION

JAMES EDWARD TURNER
ARCHITECT OF RECORD

SECTIONS AND DETAILS

SHEET: A3

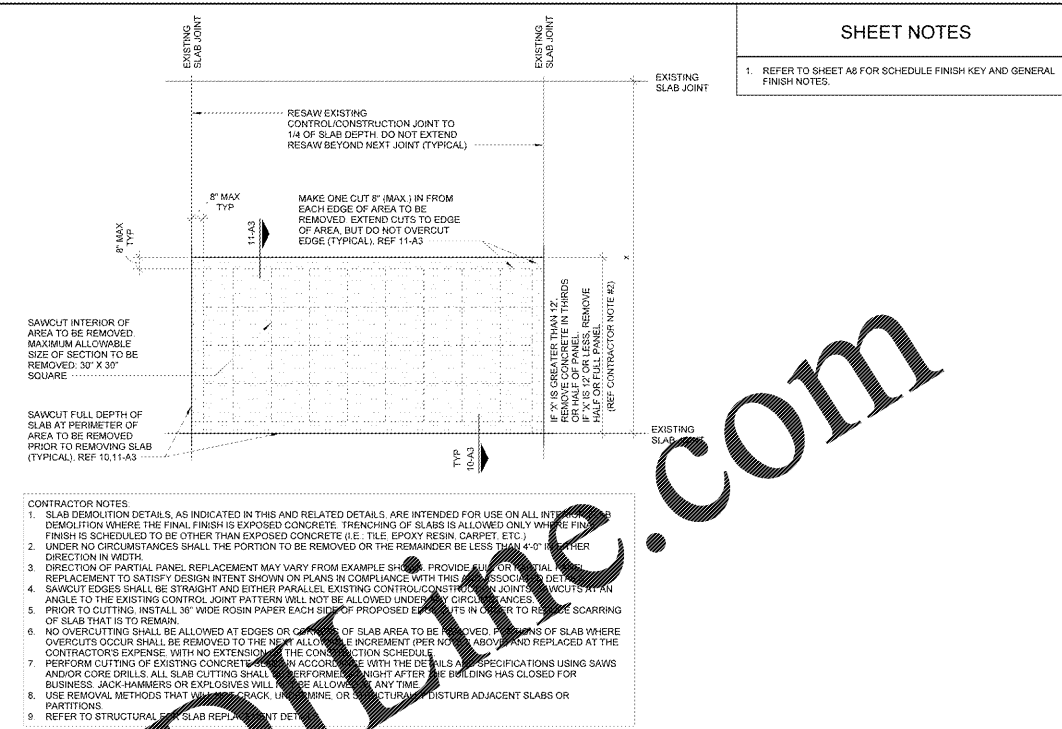

SLAB DEMOLITION DETAIL

CONTRACTOR NOTES
1. SLAB DEMOLITION DETAILS, AS INDICATED IN THIS AND RELATED DETAILS, ARE INTENDED FOR USE ON ALL INTERIOR DEMOLITION WHERE THE FINAL FINISH IS EXPOSED CONCRETE. TRENCHING OF SLABS IS ALLOWED ONLY WHERE THE FINAL FINISH IS SCHEDULED TO BE OTHER THAN EXPOSED CONCRETE (I.E. TILE, EPOXY RESIN, CARPET, ETC.).
2. UNDER NO CIRCUMSTANCES SHALL THE PORTION TO BE REMOVED OR THE REMAINDER BE LESS THAN 4'-0" EITHER DIRECTION IN WIDTH.
3. DIRECTION OF PARTIAL PANEL REPLACEMENT MAY VARY FROM EXAMPLE SHOWN. PROVIDE ALL OR PARTIAL REPLACEMENT TO SATISFY DESIGN INTENT SHOWN ON PLANS IN COMPLIANCE WITH THIS ASSOCIATED DETAIL.
4. SAWCUT EDGES SHALL BE STRAIGHT AND EITHER PARALLEL TO EXISTING CONTROL JOINTS OR SAWCUT AT AN ANGLE TO THE EXISTING CONTROL JOINT PATTERN WILL NOT BE ALLOWED UNDER ANY CIRCUMSTANCES.
5. PRIOR TO CUTTING, INSTALL 36" WIDE ROSIN PAPER EACH SIDE OF PROPOSED EDGES IN ORDER TO PREVENT SCARRING OF SLAB THAT IS TO REMAIN.
6. NO OVERCUTTING SHALL BE ALLOWED AT EDGES OR CORNERS OF SLAB AREA TO BE REMOVED. PORTIONS OF SLAB WHERE OVERCUTS OCCUR SHALL BE REMOVED TO THE NEXT ALLOWABLE INCREMENT (PER NOTES ABOVE) AND REPLACED AT THE CONTRACTOR'S EXPENSE, WITH NO EXTENSION OF THE CONSTRUCTION SCHEDULE.
7. PERFORM CUTTING OF EXISTING CONCRETE SLABS IN ACCORDANCE WITH THE DETAILS AND SPECIFICATIONS USING SAWS AND/OR CORE DRILLS. ALL SLAB CUTTING SHALL BE COMPLETED PRIOR TO THE NIGHT AFTER THE BUILDING HAS CLOSED FOR BUSINESS. JACK HAMMERS OR EXPLOSIVES WILL NOT BE ALLOWED AT ANY TIME.
8. USE REMOVAL METHODS THAT WILL NOT TRACK, UNWIND, OR OTHERWISE DISTURB ADJACENT SLABS OR PARTITIONS.
9. REFER TO STRUCTURAL SLAB REPLACEMENT DETAIL.

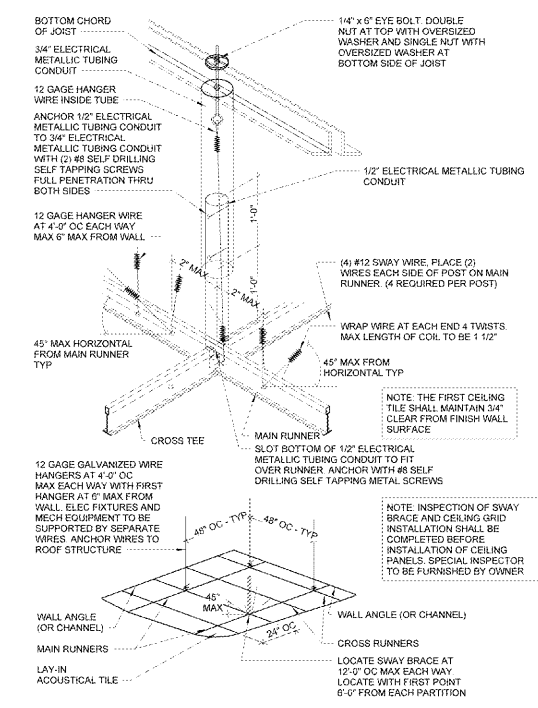

CEILING GRID DETAIL

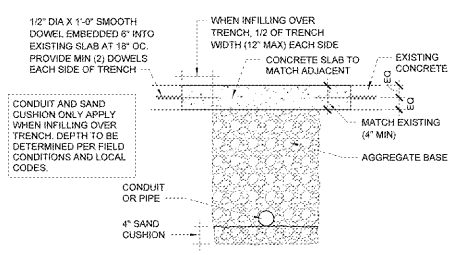

SLAB INFILL DETAIL

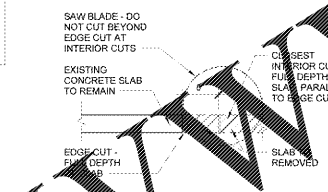

SLAB EDGE

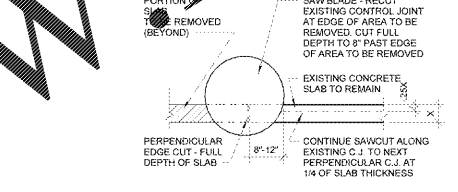

SLAB EDGE AT EXIST. C.J.

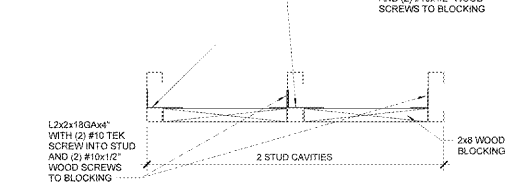

TV BRACKET BLOCKING PLAN

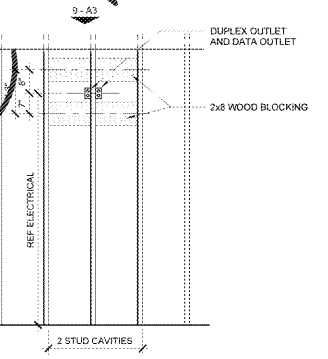

TV BRACKET BLOCKING

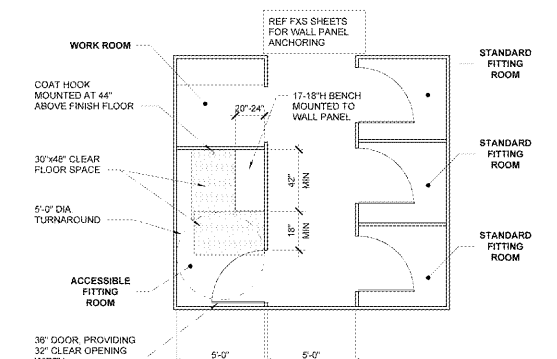

FITTING ROOM PLAN

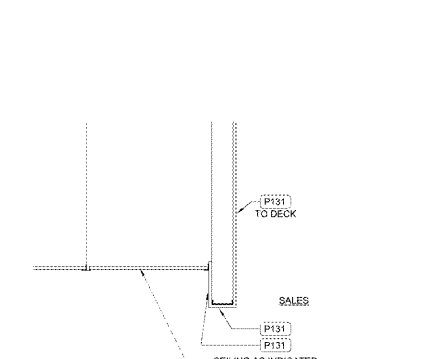

SECTION AT BULKHEAD

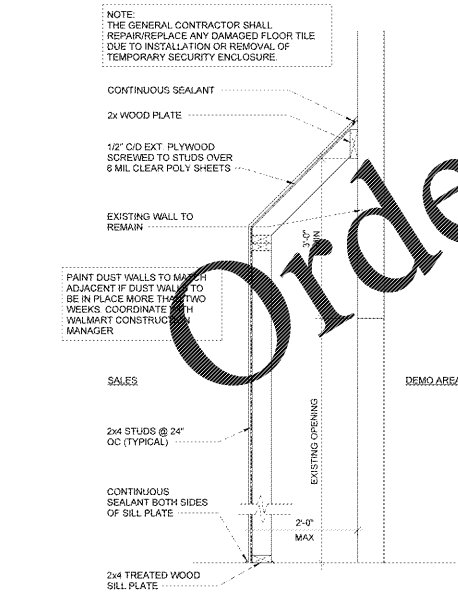

SECURITY ENCLOSURE

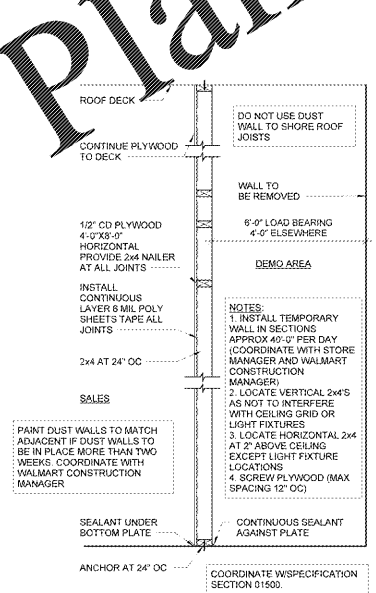

DUST WALL SECTION

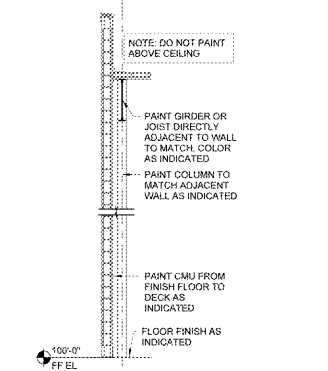

EXISTING EXT CMU WALL SECTION

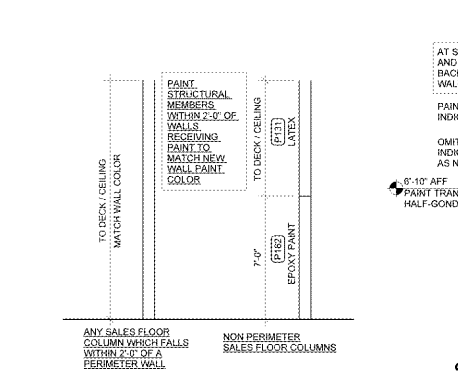

COLUMN COLORS

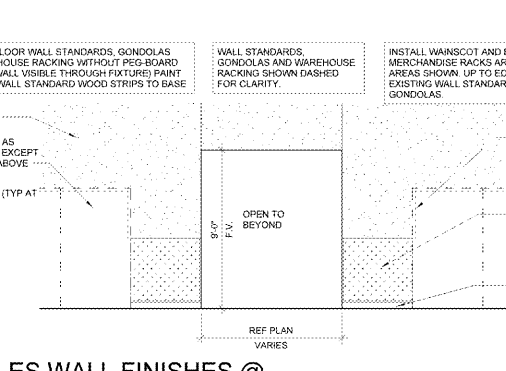

SALES WALL FINISHES @ PERIMETER HALF-GONDOLAS

Order Plans @ WWW.LDMLIVE.COM