

STRIPING CONDITIONS

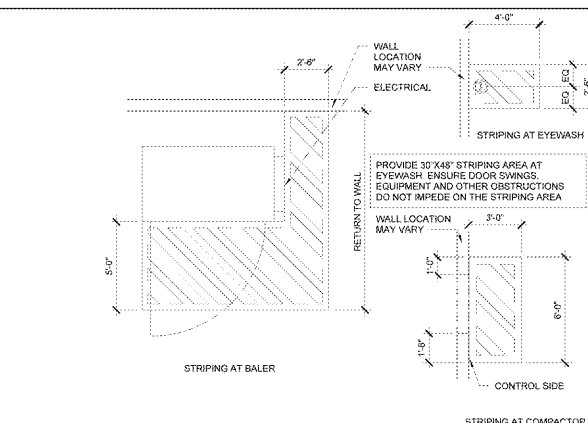

STRIPING REQUIREMENTS: 1" WIDE PAINTED STRIPES (PS) @ 12" ON CENTER, @ 45 DEGREE ANGLE TO 5" WIDE EXTERIOR BOUNDARY LINES...

RESTROOM DOOR SYMBOLS

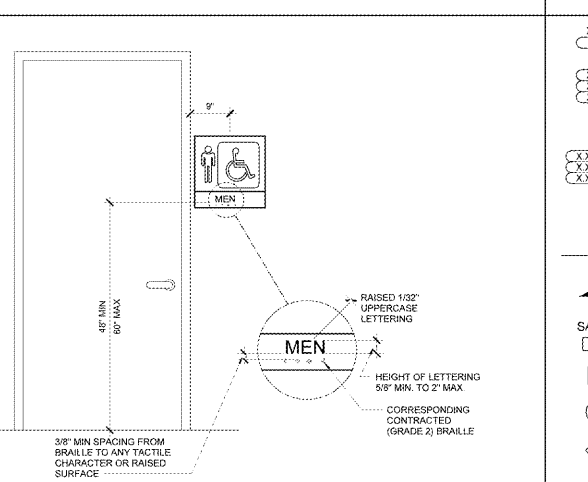

SIGNS & IDENTIFICATION

- 1. THE INTERNATIONAL SYMBOL OF ACCESSIBILITY SHALL BE THE STANDARD USED TO IDENTIFY FACILITIES THAT ARE ACCESSIBLE TO AND USABLE BY PHYSICALLY DISABLED PERSONS AS SET FORTH IN TITLE III AND AS SPECIFICALLY REQUIRED IN THIS SECTION.

INSECT CONTROL UNIT LEGEND

FINAL NUMBER OF UNITS RECEIVED IS DETERMINED BY THE WALMART FOOD SAFETY & HEALTH MANAGEMENT AND PEST ELIMINATION SERVICE PROVIDER.

Table with columns TYPE, TOTAL, and D. Row 1: D, 1, D.

- NOTES: 1. ALL UNITS TO BE INSTALLED BY THE PEST ELIMINATION SERVICE PROVIDER. 2. UNITS ARE NOT TO BE INSTALLED ABOVE ANY FOOD SERVICE/PEP EQUIPMENT.

TACTILE EXIT SIGN

TACTILE SIGN REQUIREMENTS

- 1. A TACTILE SIGN STATING "EXIT" AND COMPLYING WITH ANSIA117.1 SHALL BE PROVIDED ADJACENT TO EACH DOOR TO AN EXIT PASSAGEWAY AND THE EXIT DISCHARGE. REF FLOOR PLANS FOR LOCATIONS.

PREFERRED SOLUTION

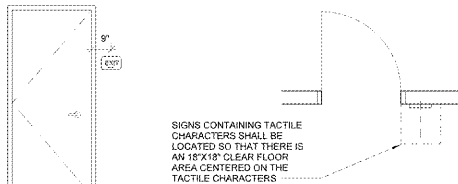

ALTERNATE SOLUTIONS

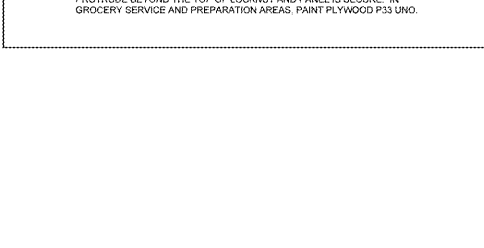
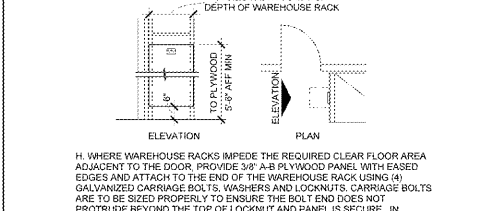
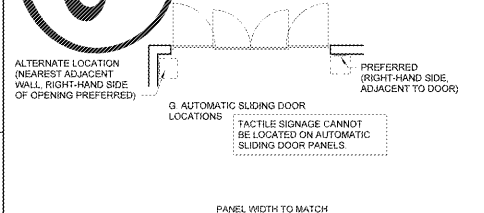
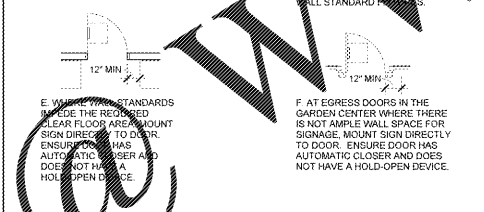
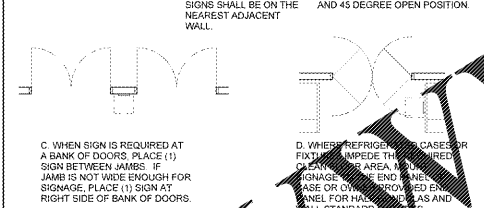
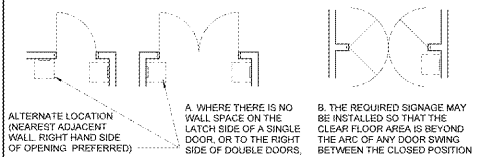

SITE VERIFICATION REQUIREMENTS:

- 1. THE ARCHITECT HAS MADE A SCOPE VISIT WITH MEASUREMENTS AND PHOTOGRAPHS OF EXISTING CONDITIONS AND THE ARCHITECTURAL DRAWINGS INDICATE EXISTING CONDITIONS VERIFIED IN THE FIELD. IT HOWEVER REMAINS THE RESPONSIBILITY OF THE CONTRACTOR TO VERIFY ALL EXISTING CONDITIONS PRIOR TO THE SUBMISSION OF HIS BID AND TO THE COMMENCEMENT OF ANY WORK.

GENERAL REQUIREMENTS:

- 1. ALL WORK SHALL BE DONE IN A SAFE AND WORKMANLIKE MANNER AND IN STRICT ACCORDANCE WITH THE LOCAL AND/OR STATE (IF APPLICABLE) BUILDING CODES, NATIONAL ELECTRIC CODE, ADA-ADAAG AND OTHER ADOPTED ACCESSIBILITY STANDARDS, OSHA, AND ALL APPLICABLE CODES, REGULATIONS AND AUTHORITIES HAVING JURISDICTION.

DEMOLITION REQUIREMENTS:

- 1. ALL DEMOLITION SHALL BE CARRIED OUT IN A SAFE MANNER AND IN STRICT ACCORDANCE WITH OSHA REGULATIONS. THE CONTRACTOR SHALL BE RESPONSIBLE FOR OBTAINING ALL NECESSARY PERMITS AND APPROVALS PRIOR TO ANY ALTERATION OF THE AUTOMATIC SPRINKLER SYSTEM WORK TO BE DONE UNDER SEPARATE PERMIT.

SIGNAGE LEGEND

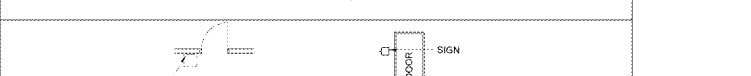

- 1. REQUIRED ACCESSIBLE ELEMENTS SHALL BE IDENTIFIED BY THE INTERNATIONAL SYMBOL OF ACCESSIBILITY AT THE FOLLOWING LOCATIONS: A. ACCESSIBLE ENTRANCES WHERE NOT ALL ENTRANCES ARE ACCESSIBLE.

ABBREVIATION LEGEND

Table with columns GENERAL ABBREVIATIONS and DEFINITION. Includes entries for AB, ACI, ACRYL, ADA, ADJ, AFF, AFG, AISC, etc.

DEFINITION LEGEND

FINAL MERCHANDISE PLAN - FINALIZED MERCHANDISE PRINT FROM WM ALSO REFERRED TO AS THE DEAL BOX COPY



STIPULATION FOR REUSE: THIS DOCUMENT IS THE PROPERTY OF WALMART STORES INC. IT IS TO BE USED ONLY FOR THE PROJECT AND SITE SPECIFICALLY IDENTIFIED IN THE TITLE BLOCK.

Walmart FAYETTEVILLE, NC STORE NO. 1261-2468

Table with columns CHECKED BY, DRAWN BY, and DOC DATE.

DOCUMENTS WITHOUT SIGNATURE AND REQUIRED SEAL OF APPROVAL ARE NOT FOR CONSTRUCTION

JAMES EDWARD TURNER ARCHITECT OF RECORD

GENERAL INFORMATION

SHEET: N1