

**1 FRONT EXTERIOR ELEVATION**

SG2.1 SCALE: 1/8" = 1'-0"

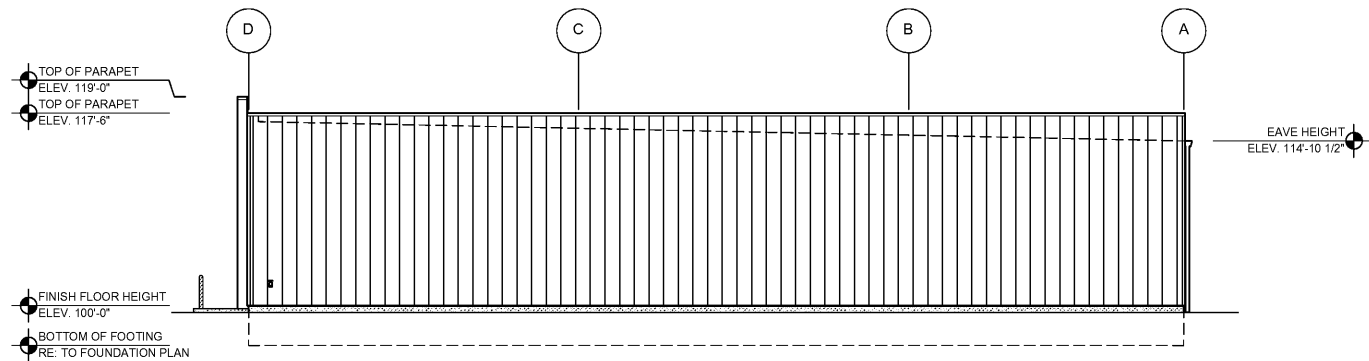

**2 RIGHT EXTERIOR ELEVATION**

SG2.1 SCALE: 1/8" = 1'-0"

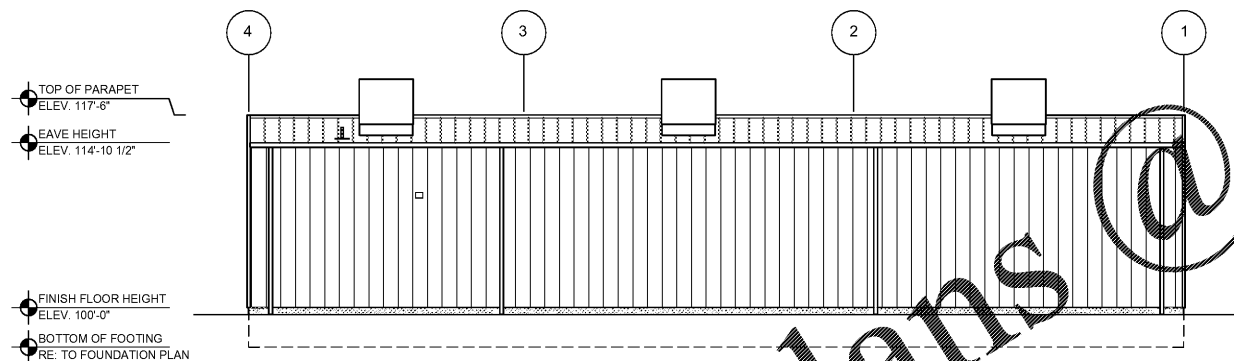

**3 REAR EXTERIOR ELEVATION**

SG2.1 SCALE: 1/8" = 1'-0"

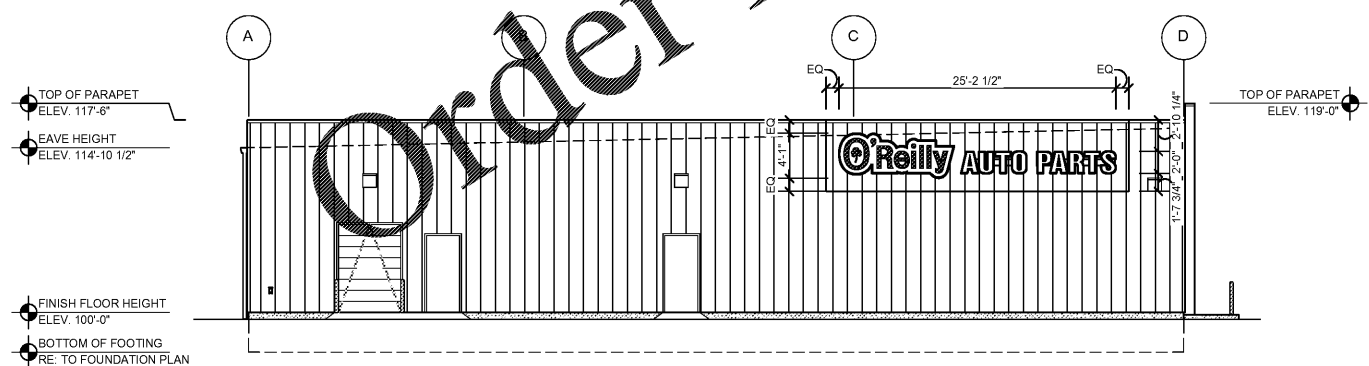

**4 LEFT EXTERIOR ELEVATION**

SG2.1 SCALE: 1/8" = 1'-0"

**GENERAL NOTES**

- A CONTACT OWNER'S OR TENANTS DESIGNATED PROJECT ADMINISTRATOR FOR QUESTIONS OR CLARIFICATIONS.
- B BUILDING PERMANENT SIGNAGE OWNER FURNISHED AND INSTALLED. (REFER TO SCOPE OF WORK SCHEDULE). SIGNAGE GRAPHICS PROVIDED FOR REFERENCE ONLY (N.I.C.) AND CONTRACTOR'S COORDINATION WITH SPECIFIC PROJECT CONSTRUCTION CONDITIONS. CONTRACTOR TO PROVIDE BACKING AND ROUGH-IN ELECTRICAL AS REQUIRED FOR INSTALLATION. REFER TO A2.1 FOR EXTERIOR BUILDING FINISH.
- C REQUIRED GOVERNMENTAL PERMITS FOR PERMANENT TYPE SIGNAGE TO BE PROVIDED BY OWNER OR OTHERS (N.I.C.).

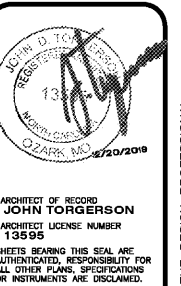

ARCHITECT OF RECORD  
**JOHN TORGERSON**  
ARCHITECT LICENSE NUMBER  
13895  
SHEETS BEARING THIS SEAL ARE AUTHENTICATED. RESPONSIBILITY FOR ALL OTHER PLANS, SPECIFICATIONS OR INSTRUMENTS ARE DISCLAIMED.

torgerson DESIGN partners  
116 N. 2ND AVENUE  
OZARK, MO 65721  
P (417) 581-8889  
F (417) 581-9002

PROJECT:  
**NEW O'REILLY AUTO PARTS STORE**  
2801 SOUTH MIAMI BLVD.  
DURHAM, NC 27703  
**BUILDING EXTERIOR SIGNAGE**

**O'Reilly AUTO PARTS**  
CORPORATE OFFICES  
933 SOUTH PATTERSON  
SPRINGFIELD, MISSOURI 65802  
(417) 882-2674 TELEPHONE

DRAWN BY: SM  
CHECKED BY: KR  
DATE: 12/20/19  
REVISION:  
PROJECT NUMBER: 19261-DC1  
SHEET NUMBER

**SG2.1**

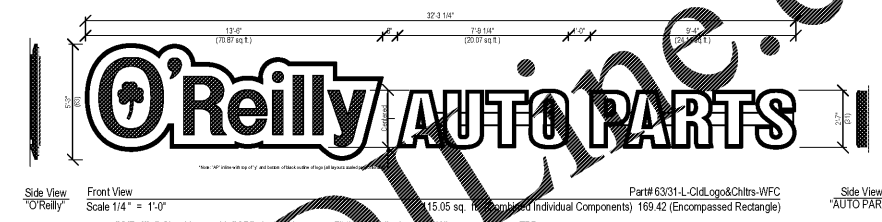

**5 FRONT WALL SIGN DETAILS**

SG2.1 SCALE: 1/4" = 1'-0"

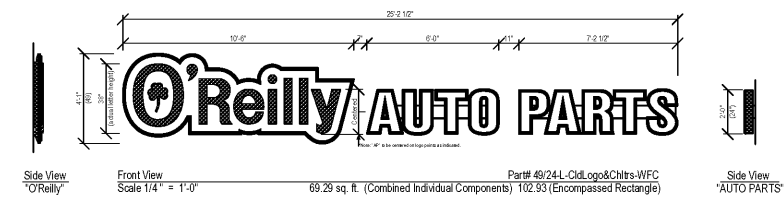

**6 LEFT WALL SIGN DETAILS**

SG2.1 SCALE: 1/4" = 1'-0"

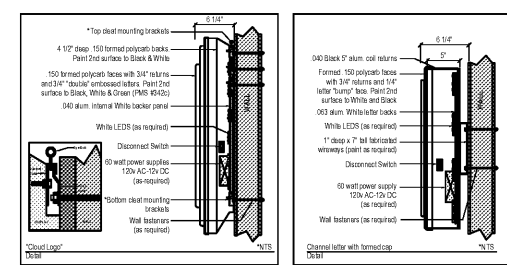

Formed Cloud Logo with "AP" Formed Caps & Channel Returns  
Part# 63/31-L-CldLogo&Chtrs-WFC

Formed Cloud Logo with "AP" Formed Caps & Channel Returns  
Part# 49/24-L-CldLogo&Chtrs-WFC

Order Plans @ WWW.LEDLINE.COM

© COPYRIGHT 2016 - DESIGNS, DRAWINGS AND SPECIFICATIONS ARE INSTRUMENTS OF SERVICE AND ARE THE PROPERTY OF THE DESIGN PROFESSIONAL. REPRODUCTION PROHIBITED WITHOUT THE EXPRESSED WRITTEN CONSENT OF THE DESIGN PROFESSIONAL.