

# WINDOW TYPES

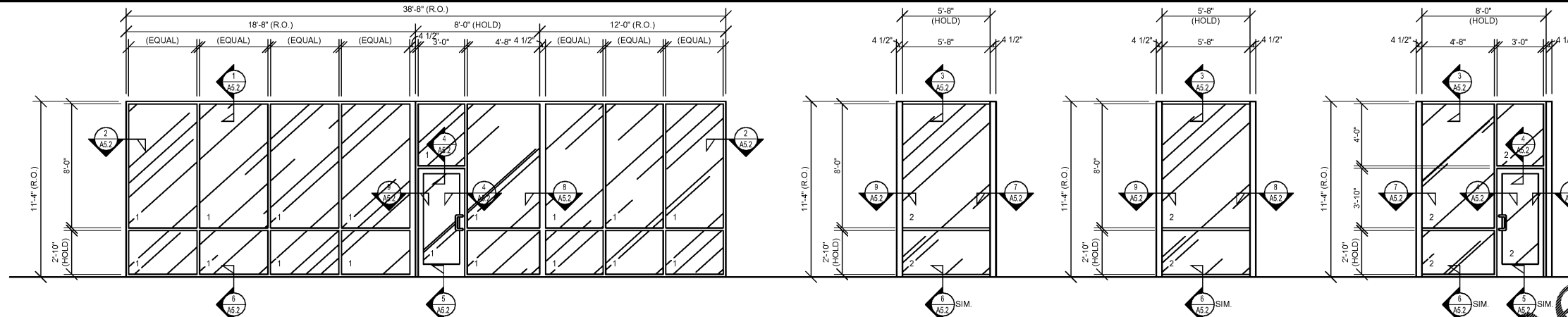

**A** ALUMINUM STOREFRONT FRAMING (2" X 4 1/2") SYSTEM, THERMALLY BROKEN, FIXED UNIT.

**B1** ALUMINUM STOREFRONT FRAMING (2" X 4 1/2") SYSTEM, THERMALLY BROKEN, FIXED UNIT.

**B2** ALUMINUM STOREFRONT FRAMING (2" X 4 1/2") SYSTEM, THERMALLY BROKEN, FIXED UNIT.

**C** ALUMINUM STOREFRONT FRAMING (2" X 4 1/2") SYSTEM, THERMALLY BROKEN, FIXED UNIT.

NOTE: REFER TO WALL SECTIONS FOR TYPICAL EXTERIOR WALL CONSTRUCTION NOTATION.

NOTE: REFER TO WALL SECTIONS FOR TYPICAL EXTERIOR WALL CONSTRUCTION NOTATION.

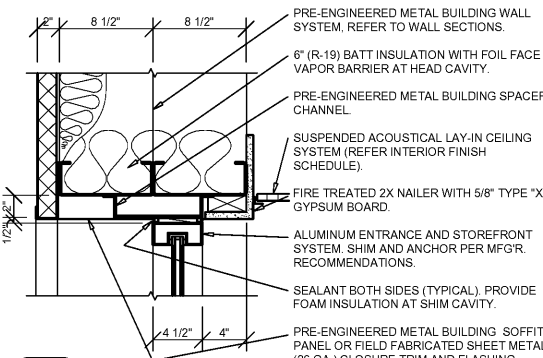

**1 HEAD DETAIL**  
A5.2 SCALE: 1 1/2" = 1'-0"

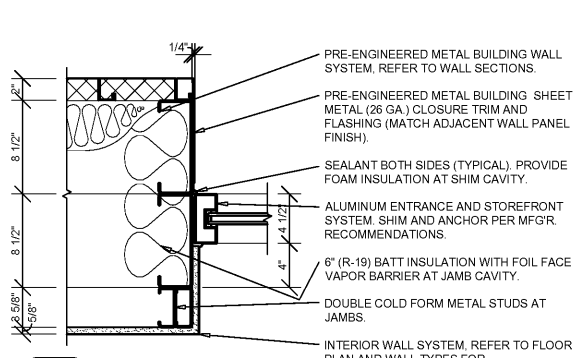

**2 JAMB DETAIL**  
A5.2 SCALE: 1 1/2" = 1'-0"

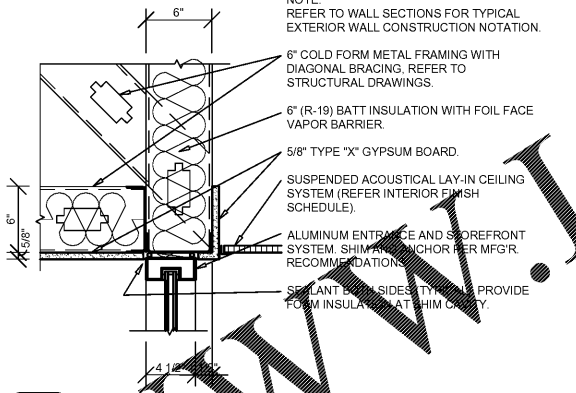

**3 HEAD DETAIL**  
A5.2 SCALE: 1 1/2" = 1'-0"

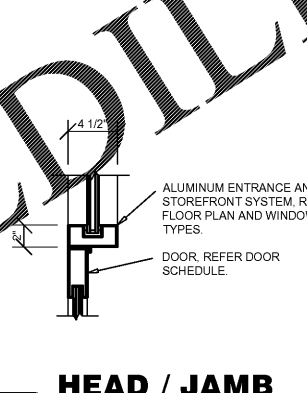

**4 HEAD / JAMB DETAIL**  
A5.2 SCALE: 1 1/2" = 1'-0"

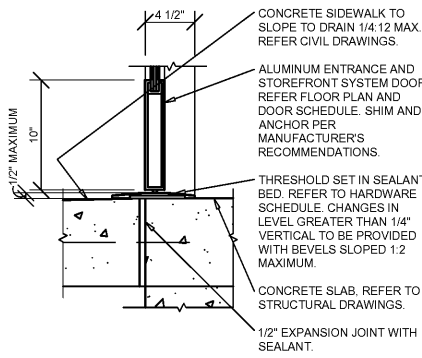

**5 SILL DETAIL**  
A5.2 SCALE: 1 1/2" = 1'-0"

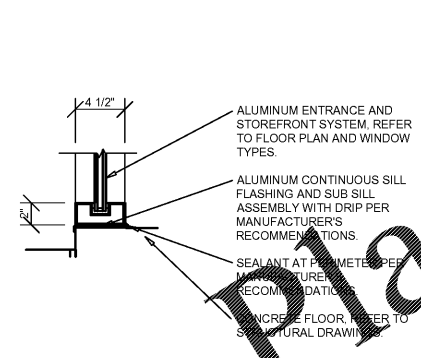

**6 SILL DETAIL**  
A5.2 SCALE: 1 1/2" = 1'-0"

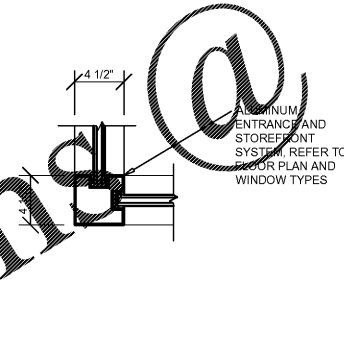

**7 JAMB DETAIL**  
A5.2 SCALE: 1 1/2" = 1'-0"

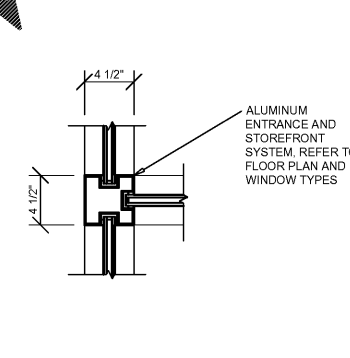

**8 JAMB DETAIL**  
A5.2 SCALE: 1 1/2" = 1'-0"

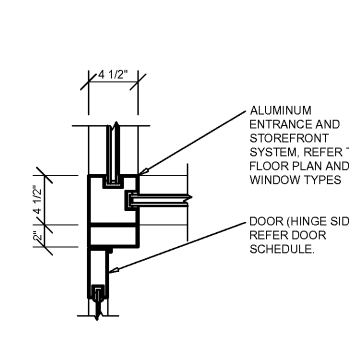

**9 JAMB DETAIL**  
A5.2 SCALE: 1 1/2" = 1'-0"

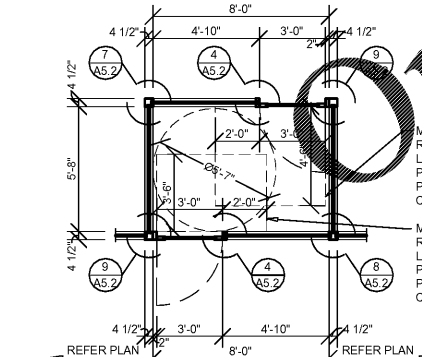

**10 VESTIBULE ENLARGE PLAN**  
A5.2 SCALE: 1/4" = 1'-0"

# GENERAL NOTES

- A REFER TO PROJECT MANUAL FOR ADDITIONAL REQUIREMENTS.
- B REFER TO BUILDING CODE SUMMARY FOR PROJECT STRUCTURAL DESIGN CRITERIA. WINDOW FRAMING AND ANCHORING SYSTEMS SHALL BE DESIGNED BY MANUFACTURER TO CONFORM TO PERFORMANCE AND TESTING REQUIREMENTS SPECIFIED.
- C REFER TO FLOOR PLAN, ELEVATIONS, AND SECTIONS FOR ADDITIONAL REQUIREMENTS.
- D WINDOW TYPE ELEVATIONS SHOWN VIEWED FROM EXTERIOR SIDE.
- E REFER TO EXTERIOR FINISH SCHEDULES FOR ALUMINUM WINDOW FRAMING COLORS. PERIMETER SEALANT COLOR TO MATCH WINDOW FRAMING COLOR UNLESS OTHERWISE INDICATED.
- F ALL DIMENSIONS TO FACE UNLESS OTHERWISE INDICATED. PROVIDE FINAL ROUGH OPENINGS PRIOR TO FABRICATION.
- G REFER TO HARDWARE SCHEDULES FOR ADDITIONAL REQUIREMENTS.
- H SECURITY SHUTTERS MAY BE REQUIRED. CONTACT PROJECT ADMINISTRATOR FOR VERIFICATION. (REFER TO SCOPE OF WORK SCHEDULE) PROVIDE ADDITIONAL SUPPORT FRAMING SYSTEM AS REQUIRED.
- I WHEN WIND SPEED IS EQUAL TO OR GREATER THAN 120 MPH A STORM PANEL SYSTEM SHALL BE OWNER FURNISHED AND INSTALLED. CONTACT PROJECT ADMINISTRATOR TO VERIFY AND COORDINATE WITH SYSTEM PROVIDED BY OTHERS. (REFER TO SCOPE OF WORK SCHEDULE) PROVIDE ADDITIONAL SUPPORT FRAMING SYSTEM AS REQUIRED.
- J CONTRACTOR'S OPTION TO DIRECT ORDER AND PURCHASE WINDOW FRAMING SYSTEM AND GLAZING FROM THE FOLLOWING SUPPLIER (REFER TO SCOPE OF WORK SCHEDULE):

**COULTER & COMPANY**  
13711 E. 66TH ST. N.  
OWASSO, OK 74055  
PHONE: (918) 272-4494  
FAX: (918) 272-7908  
EMAIL: [car@coulterglass.com](mailto:car@coulterglass.com)  
CONTACT: Carl Yorman

# GLAZING SCHEDULE

- 1 1" INSULATED SAFETY GLAZING (1/4" VITRO 'SOLEXIA' EXTERIOR PANE / 1/4" CLEAR INTERIOR PANE) SHADING COEFFICIENT 0.57

NOTE: ENTRY ASSEMBLY MUST MEET U-FACTOR & SHGC REQUIREMENTS OF THE 20xx IECC / 20xx ASHRAE 90.1. FIXED FENESTRATION: MAX U-FACTOR OF 0.30. ENTRANCE DOORS: MAX U-FACTOR OF 0.30. SHGC: MAX 0.30

EDIT GLAZING SCHEDULE FOR PROJECT CONDITIONS.

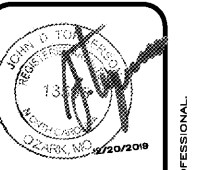

ARCHITECT OF RECORD  
**JOHN TORGERSON**  
ARCHITECT LICENSE NUMBER  
13895  
SHEETS BEARING THIS SEAL ARE AUTHENTICATED. RESPONSIBILITY FOR ALL OTHER PLANS, SPECIFICATIONS OR INSTRUMENTS ARE DISCLAIMED.

DESIGN PARTNERS  
116 N. 2ND AVENUE  
OZARK, MO 65721  
P (417) 581-8889  
F (417) 581-9002

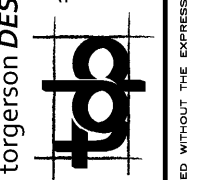

PROJECT:  
**NEW O'REILLY AUTO PARTS STORE**  
2801 SOUTH MIAMI BLVD.  
DURHAM, NC 27703

**O'Reilly AUTO PARTS**  
CORPORATE OFFICES  
833 SOUTH PATTERSON  
SPRINGFIELD, MISSOURI 65802  
(417) 882-2674 TELEPHONE

DRAWN BY: SM  
CHECKED BY: KR  
DATE: 12/20/19  
REVISION:  
PROJECT NUMBER: 19261-DC1  
SHEET NUMBER

**A5.2**